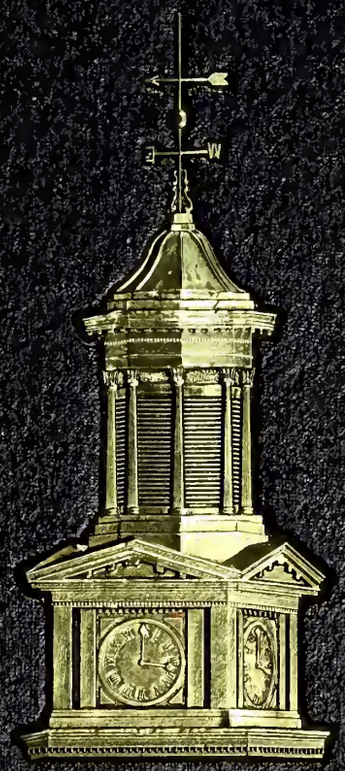
W

JOHN KNIPE :

COHONGOROOTA

1969

rginia

JOHN KNIPE

COHONGOROOTA

1969

irginia

JOHN

Digitized by the Internet Archive
in 2014

https://archive.org/details/cohongoroota19691969coho

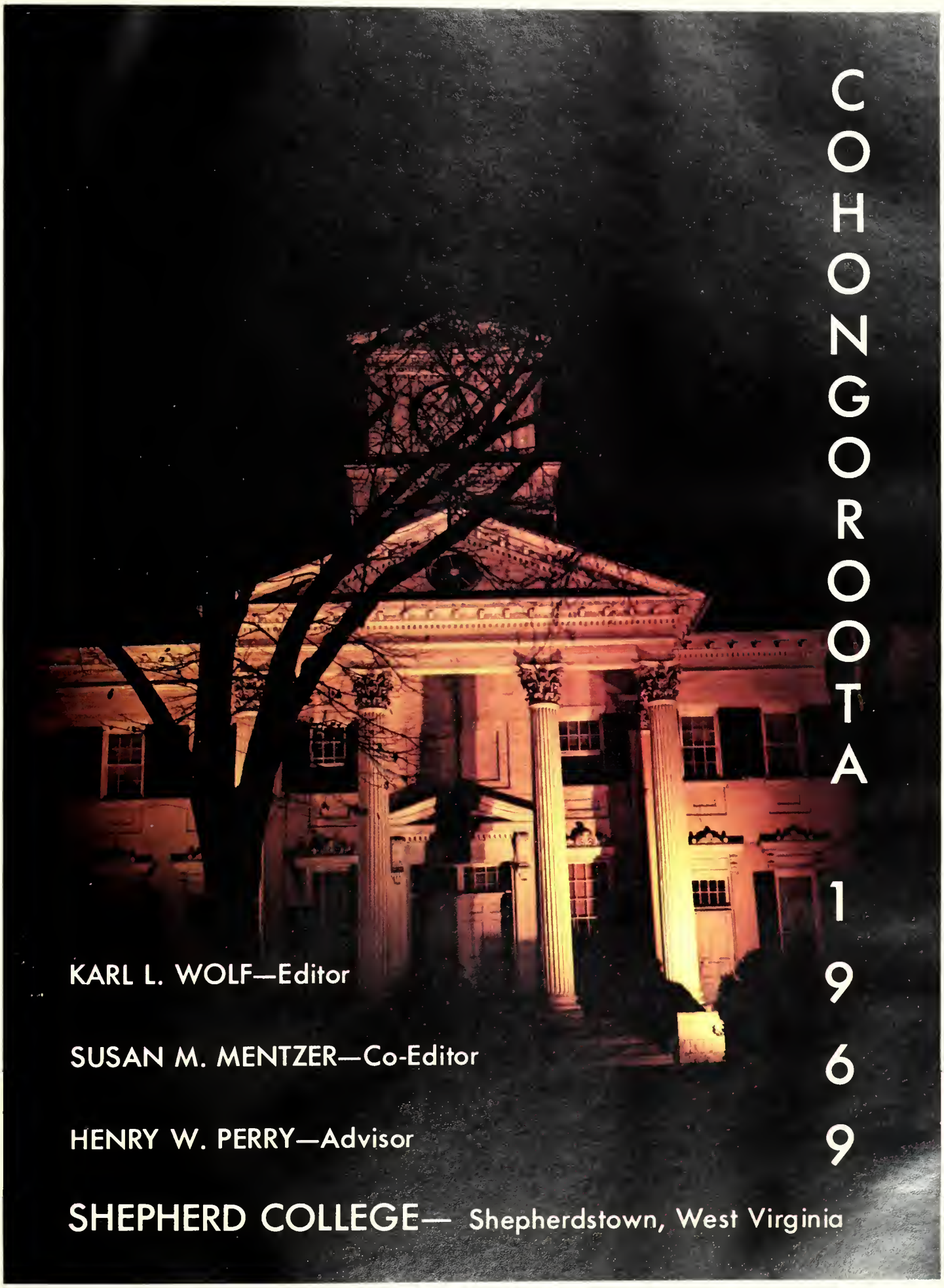

COHONGOROOTA 1969

KARL L. WOLF—Editor

SUSAN M. MENTZER—Co-Editor

HENRY W. PERRY—Advisor

SHEPHERD COLLEGE— Shepherdstown, West Virginia

SHEP
TEACH
Establishe
of State o
It was ar
Shepher
site of a
by Thoma
first her
PRESIDENT'S HOUSE

CONTENTS

ACTIVITIES	4
SPORTS	60
ORGANIZATIONS	98
ADMINISTRATION	140
FACULTY	148
CLASSES	160
DIRECTORIES	202
INDEX	214

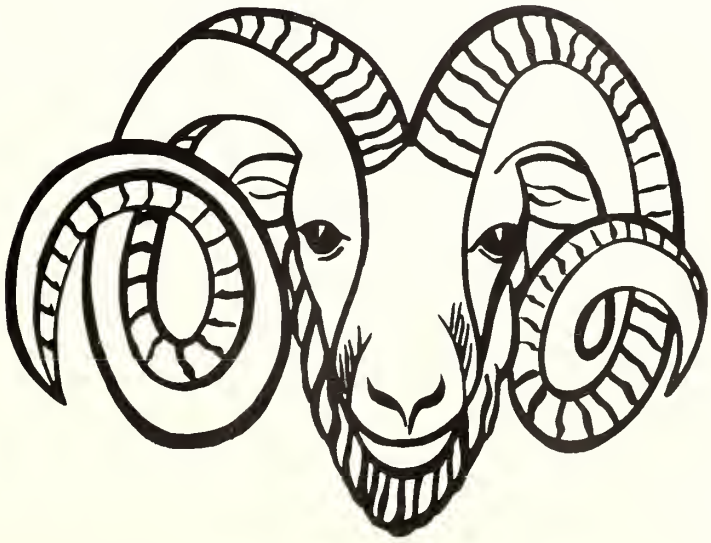

TO EVERYTHING THERE IS

A SEASON

A TIME TO WEEP

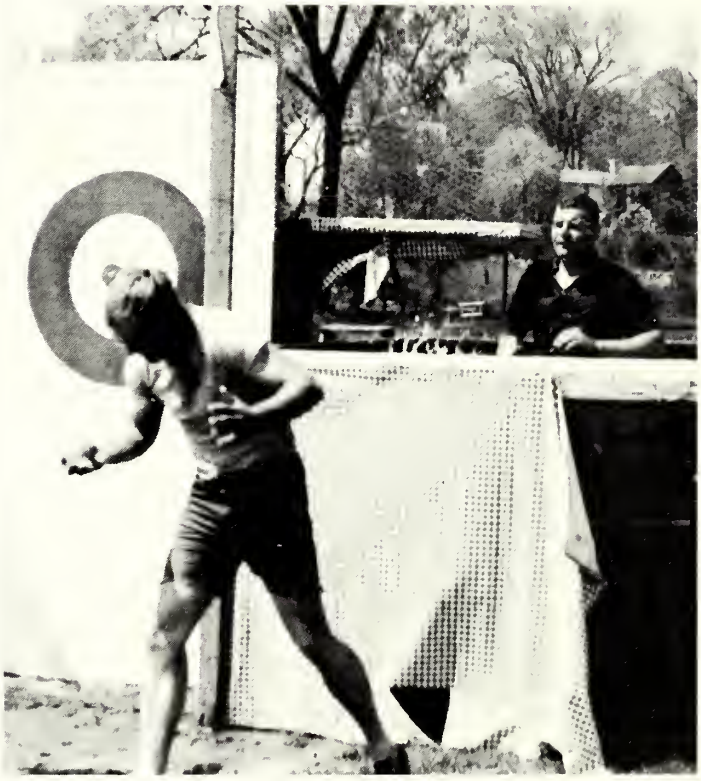

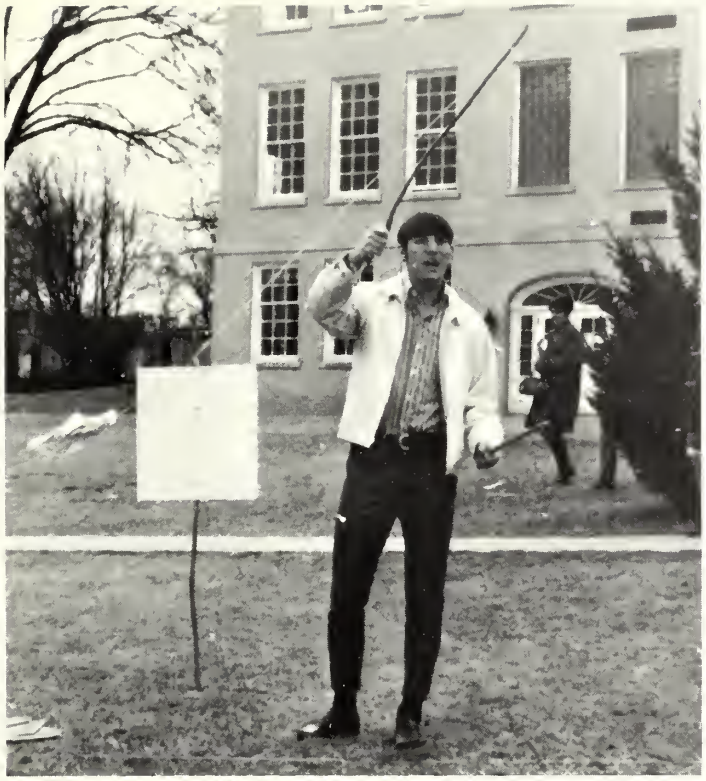

AND A

TIME

TO

LAUGH

A

TIME

TO

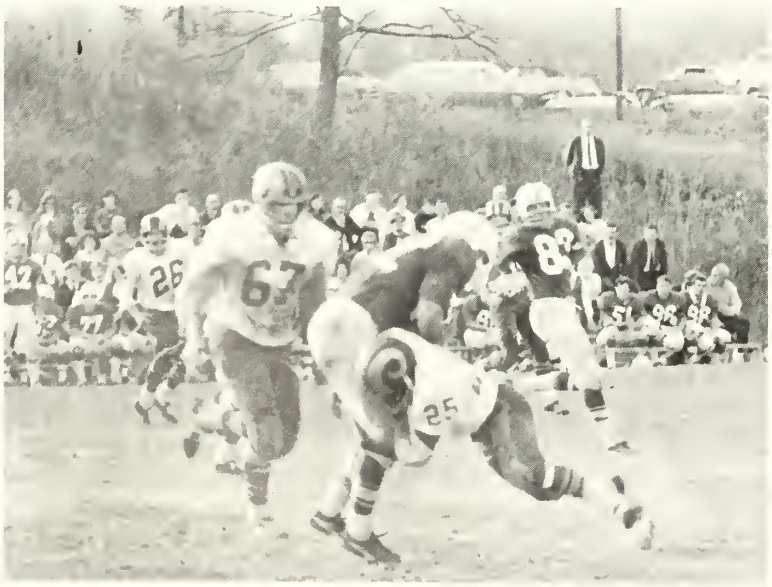

GATHER

STONES

A TIME TO GET

AND A TIME TO LOSE

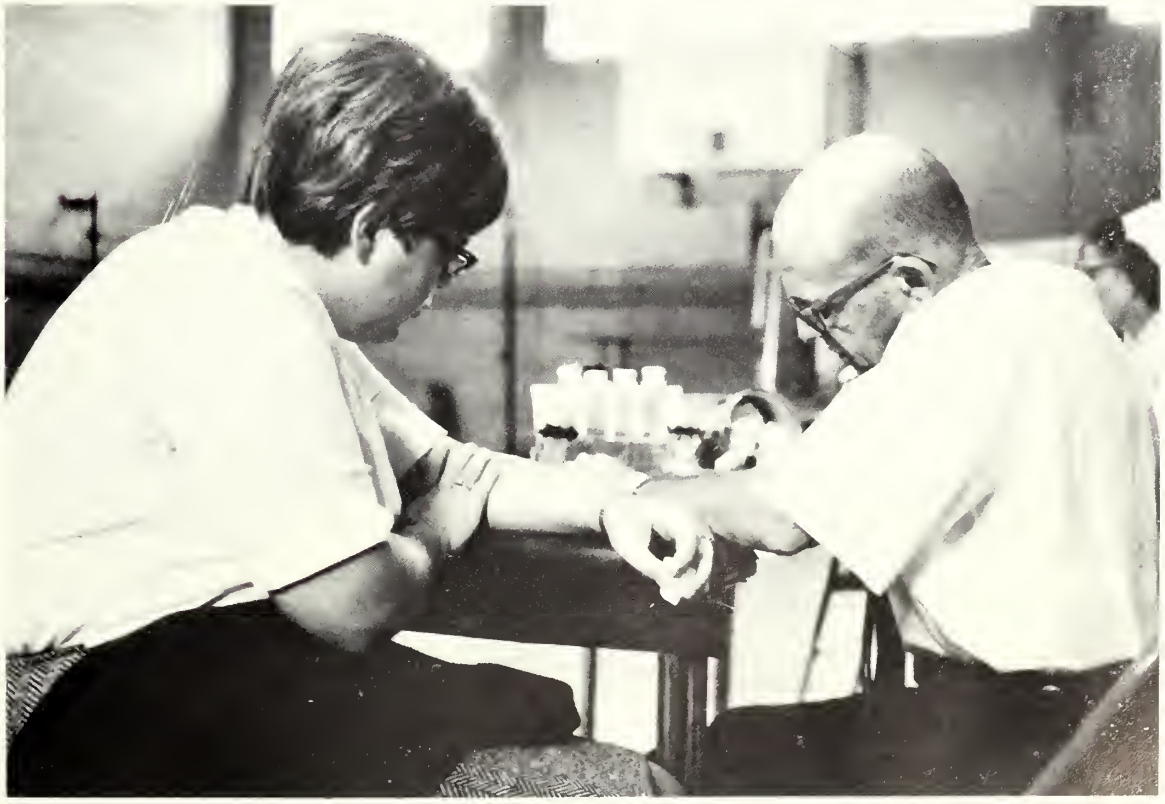

A TIME TO MOURN

A TIME TO DANCE

A TIME TO PLANT AND

A TIME TO REAP

Uncle Willie's

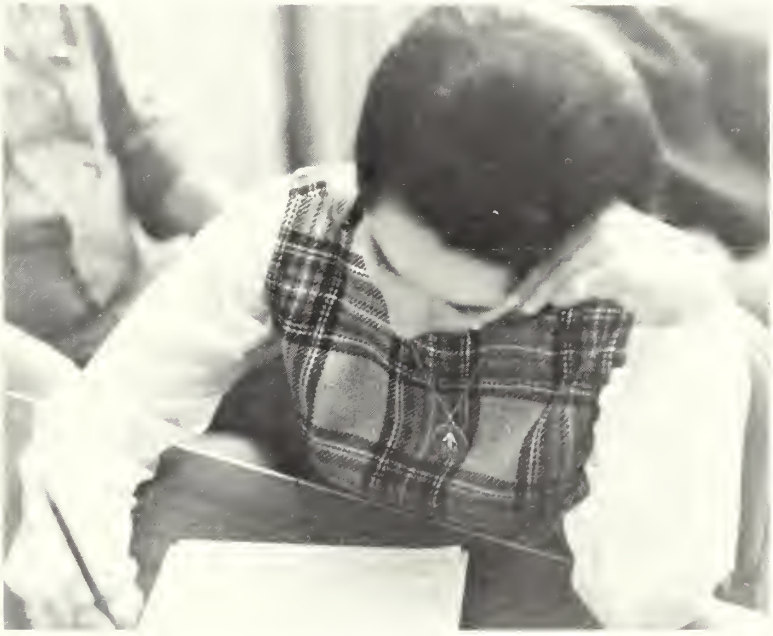

A TIME TO KEEP SILENT

AND

A TIME TO SPEAK

A TIME TO SEW

A TIME TO REND

A

TIME

TO

KEEP

A TIME TO CAST AWAY

A TIME TO LOVE

A TIME TO HATE

A TIME TO

BREAK DOWN

A TIME TO

BUILD UP

THERE

IS A TIME

FOR

EVERY PURPOSE

EVERY MAN SHOULD EAT AND DRINK AND

ENJOY THE GOOD . . .

BETTER

TO HEAR

THE REBUKE

OF THE

WISE . . .

THAN THE

SONGS OF

A FOOL.

BETTER

THE END

OF A

THING

THAN THE BEGINNING THEREOF

Shepherd College has presented many cultural activities this year, under the able leadership of Mr. William Vaughn and the Shepherd College Center Board and the Fine Arts Committee. Shepherd's campus was graced with ambassadors, writers, lecturers, embassy representatives, musicians, and dramatical personalities. Jay Rockefeller, later elected to the position of West Virginia's Secretary of State, spoke here, along with his Republican opponent. One of our proudest entertainments was the United States Air Force Band, which presented a concert to a packed house.And, the Alvin Ailey Dance Group, which we were, unfortunately, not allowed to photograph, also appeared. Our own dramatics department also offered some very fine one acts and an excellent three act play in the fall. Following are some photographs and candids which were taken by members of our photographic staff.

THE ENGEDI

DOC SEVERINSEN
Soloist

LT. COLONEL ARNALD D. GABRIEL
Conductor

UNITED STATES AIR FORCE BAND

SHEPHERD'S

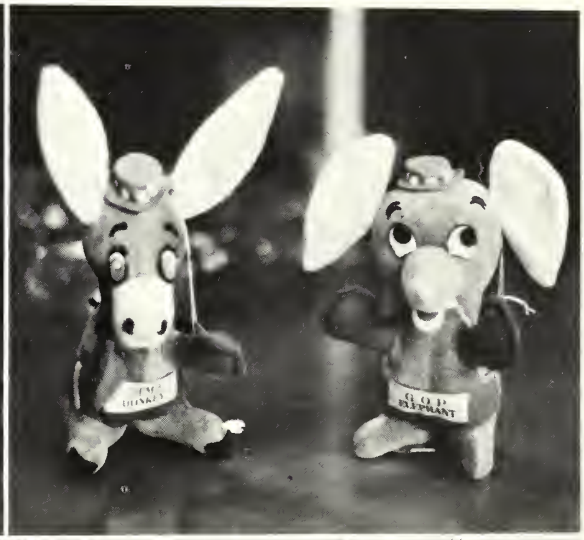

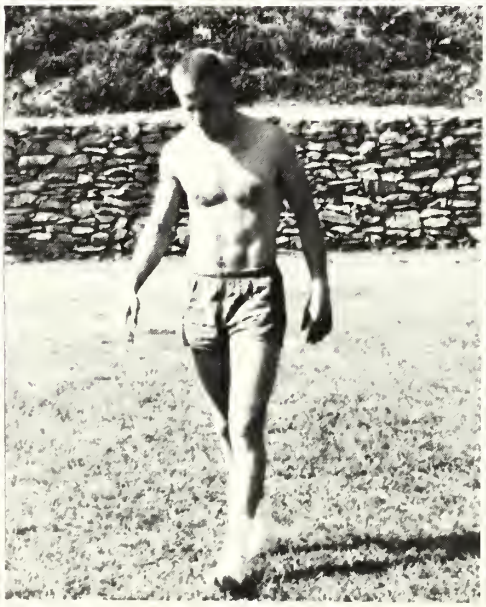

POTPOURRI

PROFESSOR VETA LEE SMITH

The retirement of Mrs. Veta Lee Smith, Assistant Professor of English at Shepherd, comes after twelve years of faithful service to Shepherd College. Mrs. Smith came to Shepherd from Marshall University where she served as Administrative Assistant to the President of Marshall University. While at Marshall Mrs. Smith was the second woman to be elected president of the American College Public Relations Association serving with board members fiom Harvard, U C L A, and Cornell. She is a member of The Dinosaurs, the ACPRA Past Presidents Club and she has served as speaker at five national conventions.

At Shepherd Mrs. Smith was instrumental in getting the college accredited by the American Association of University Women with which she served as a member of the Board of Directors and as Chairman of the National Mass Media Committee. Also, she has served as a member of the college's Academic Committee, Long Range Planning Committee, Public Relations Committee, Committee on the Improvement of Instruction, Library Committee, and as a member of the Shepherd College Foundation.

Mrs. Smith has been honored by being included in Who's Who in American Education, 1950; Who's Who in America, 1957 Supplement; and in Who's Who of American Women, Third Edition.

The staff of the COHONGOROOTA proudly dedicates the 1969 Edition to Mrs. Veta Lee Smith for her services as yearbook advisor from 1958 to 1967. The duties of advisor to a student publication are far from easy and they are extremely time consuming; Mrs. Smith willingly gave of her time and experience. The COHONGOROOTA wishes good health and much happiness to a guiding hand and a true friend.

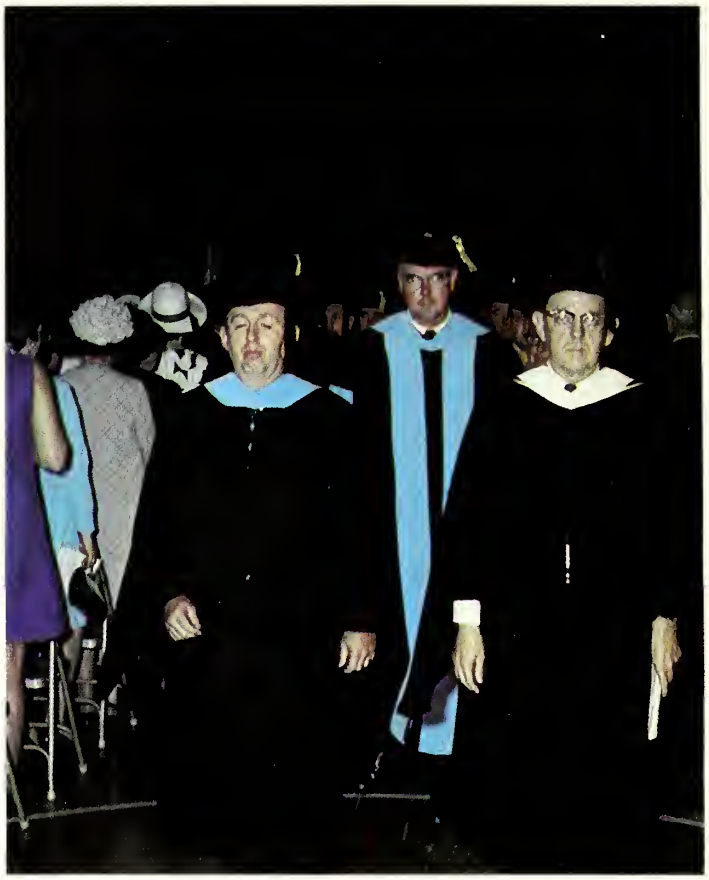

DR. JAMES ALVIN BUTCHER

PRESIDENT OF SHEPHERD COLLEGE

HOMECOMING COURT

Candidates for Homecoming Queen were chosen in two elections, a general nomination and a run-off, by the Shepherd College Community. The queen is seated on the far left of this photograph followed by her princesses. Our queen is Miss Nancy Burnett, her princesses are Kitty Snyder, Chris Silvester, Candy Chambers, and Patty Richardson.

Miss Burnett is a graduating senior from Martinsburg, she is majoring in English and is a member of Sigma Sigma Sigma Social Sorority.

Miss Nancy Burnett escorted by Mr. Paul Long, after her coronation as Shepherd's 1968 Homecoming Queen.

QUEEN'S BALL COURT

Our lovely candidates for Queen Shepherd are left to right, with escorts, Susie Sigle escorted by Kenneth Sigle, Donna Messore escorted by Micheal Welshans, Queen Shepherd Barbara Stiles escorted by Micheal Kretzer, Margie Craw escorted by William Yanovitch, and Patricia Richardson escorted by Terry Lane.

Though the race was close, Shepherd's Student body selected Miss Barbara Stiles of Charles Town to represent Shepherd for the coming year. Miss Stiles is a Junior majoring in Home Economics and is a member of Alpha Sigma Tau Social Sorority.

Miss Barbara Stiles is crowned Queen Shepherd by Shepherd President James A. Butcher as her escort, Mr. Michael Kretzer, looks on.

1968–1969 Members of Who's Who Among Students in American Colleges and Universities

SHEPHERD'S AWARDS DAY

SIGMA PI EPSILON FRESHMAN CHEMISTRY AWARD
Georgia Wyand

DELTA SIGMA PI SCHOLARSHIP KEY
Robert P. Keesecker

WOMEN'S PHYSICAL EDUCATION
June Rebecca Dudrow

MODERN LANGUAGES
Janelia Shipley

SPEECH AND DRAMA
Patricia Landau

DEPARTMENTAL AWARDS

JOURNALISM
Edwin Hoeltzel

HOME ECONOMICS
Janice Mullady

POLITICAL SCIENCE
Linda Bartle

CHEMISTRY
Galen Carr

BUSINESS EDUCATION
Ann Wilson

ENGLISH
Howard Wilt

Alpha Sigma Tau's Championship College Bowl Team

SORORITY-FRATERNITY SCHOLARSHIP

SORORITY SCHOLARSHIP 1968–1969
Alpha Sigma Tau

FRATERNITY SCHOLARSHIP 1968–1969
Tau Kappa Epsilon

JUNIOR SCHOLARSHIP
Denise Ruhl

JUNIOR SCHOLARSHIP
Thomas Edsall

CLASS SCHOLARSHIP

SOPHOMORE SCHOLARSHIP
Deborah Baumgardner

WOMEN'S RESIDENCE HALL SCHOLARSHIP
TURNER HALL

Lawson L. Hockman accepts the gavel from Dr. James A. Butcher, President of Shepherd College, as student Senate President Karl Wolf officiates at the assembly.

As Shepherd's administration changes so does our student administration. This year the gavel passes from Karl L. Wolf to Lawson L. Hockman. We're proud of the progress made under Mr. Wolf and we hope it will continue under Mr. Hockman.

LAWSON L. HOCKMAN

STUDENT SENATE PRESIDENT

Shepherd's Seniors depart! Leaving the rest of us to carry on as they did before. As always "Better the end of a thing than the beginning thereof . . . "

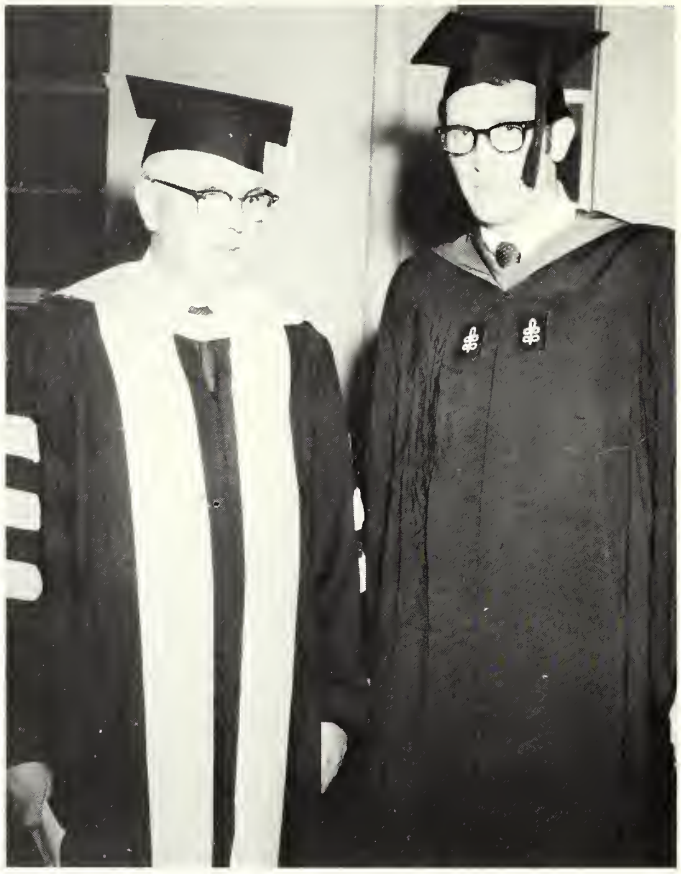

COMMENCEMENT

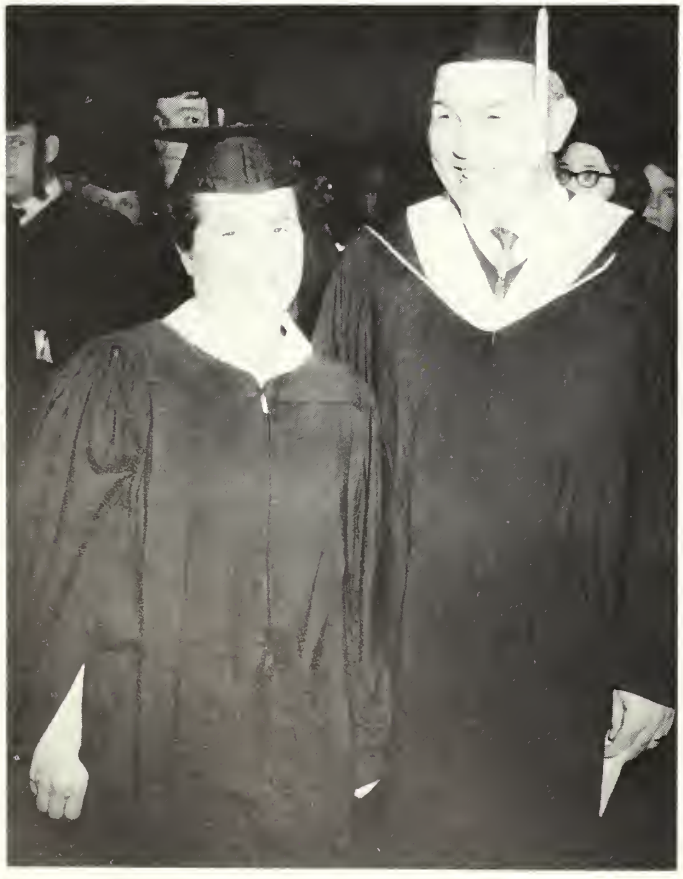

With the majesty due our departing heroes, they wined and dined in celebration. Compliments of the Alumni Association and President and Mrs. Butcher.

BANQUET AND RECEPTION

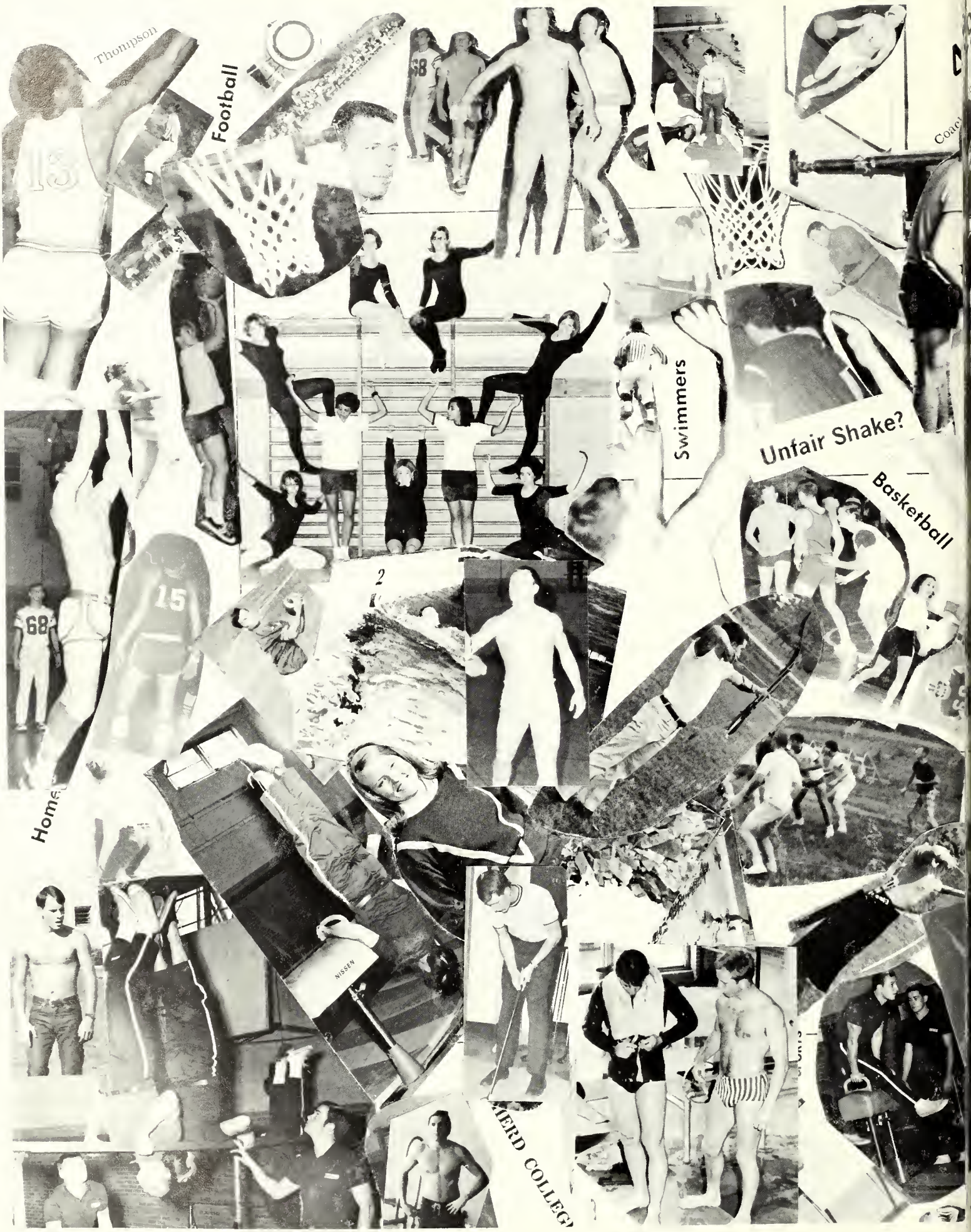
Thompson
Football
Swimmers
Unfair Shake?
Basketball
Home
NISSEN
MERD COLLEG

SPORTS

FOOTBALL 62
BASKETBALL 67
SWIMMING 72
BASEBALL 76
TRACK 81
CHEERLEADERS 82

INTRAMURALS

MEN'S 84
WOMEN'S 90
ATHLETIC BANQUET 96
COACHES 97

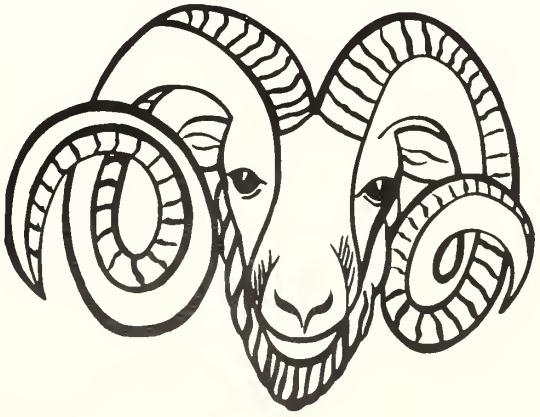

Row 1: Paul Allen, Wes Henry, Harry Fogle, Harry Minnicks, Tom Bennett, Jack Carrier, Frank Aliveto, John Albert, Gary Hall, Danny Wagner, Rick Smeltzer, Jim Armentrout. Row 2: Ric Nicholson, Dusty Twigg, Jack Worton, Steve Baker, Lyle Colebank, Denny Ditmer, Johnny Akers, Jim Prince, John Fox, Archie Moore, Dave Blanchard, Charlie Morrison. Row 3: Coaches Rosco Warner and Ed Fincham, Buddy Callahan, Bill Funk, Jeff Myers, Bob Denton, Gary McEldowney, George Stump, Allen Kave, Jim Auxer, Jaye Copp, Max Baer, Reggie Swanson, Coaches Roger Parker and Robert Starkey. Row 4: Leo Sadler, Ray Nopper, Roger Zirkle, Ken Cook, Bill Lewis, Randy West, Mac Bryan, Charles Kauffman, Dave Lewis, Joe Reel, R. O. Deavers, John Moyers, Duane Colebank.

VARSITY FOOTBALL

The Shepherd College football team finished out the season with a 2-7 record. Despite their defeats, the team managed to place junior Ray Nopper on the first team of the Mason-Dixon conference for the second consecutive year. The Ram's quarterback, Jeff Myers also placed first in the WVIAC conference for his remarkable passing ability. Myers completed 52% of the passes attempted for gains of 1,312 yards. Bob Denton, Frank Aliveto, Dan Crago, Gary McEldowney, and Roger Zirkle also placed in WVIAC standings.

Coach Roger Parker's Ram squad will lose three outstanding seniors this year. Bill Funk, Jim Auxer, and Roger Zirkle completed their college football careers with a meritous season.

Ed Fincham, Bob Starkey, and Paul Flick were assistant coaches, adding to the ingenuity of Head Coach Parker. A conditioning program was initiated in the season and has continued through the year to insure the top physical condition of next season's players.

The efforts of the team were rewarded by outstanding spirit among the students.

Head Coach Roger Parker

SCOREBOARD

RAMS		
7	Hampden Sydney	21
17	Frostburg	0
37	Gallaudet	0
0	W.Va. Tech	28
20	Western Maryland	30
23	Trenton State	16
21	Bridgewater	34
7	Salem	32
0	Glenville	9

Coach Bob Starkey

Coach Paul Flick

ASSISTANT COACHES

Coach Ed Fincham

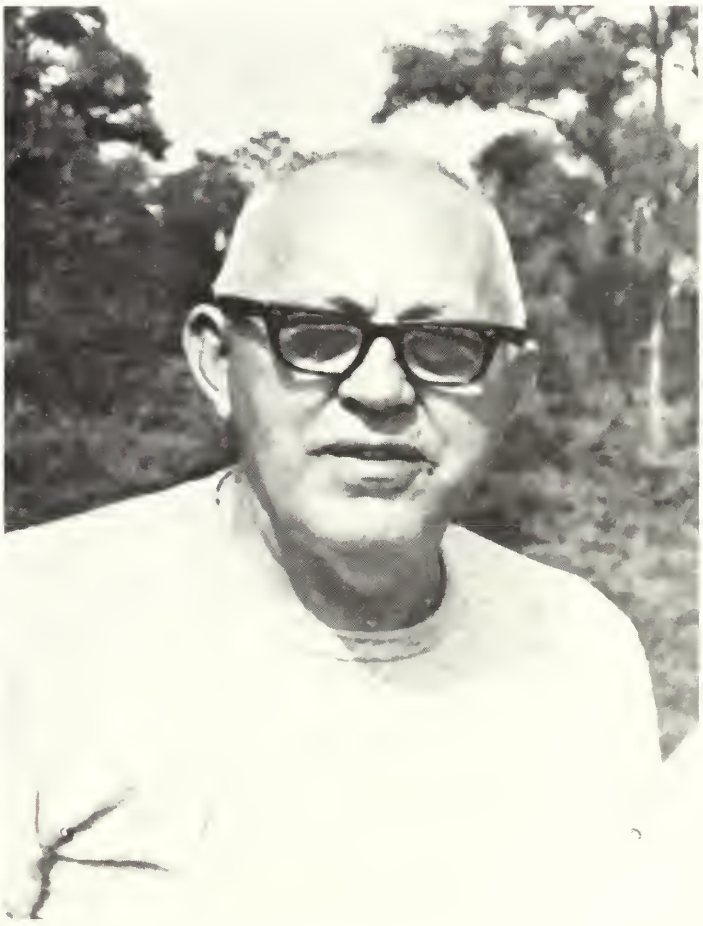

Coach "Pop" Warner

Gary Hall's fine interception

John Albert prepares himself for another tackle.

DEFENSE

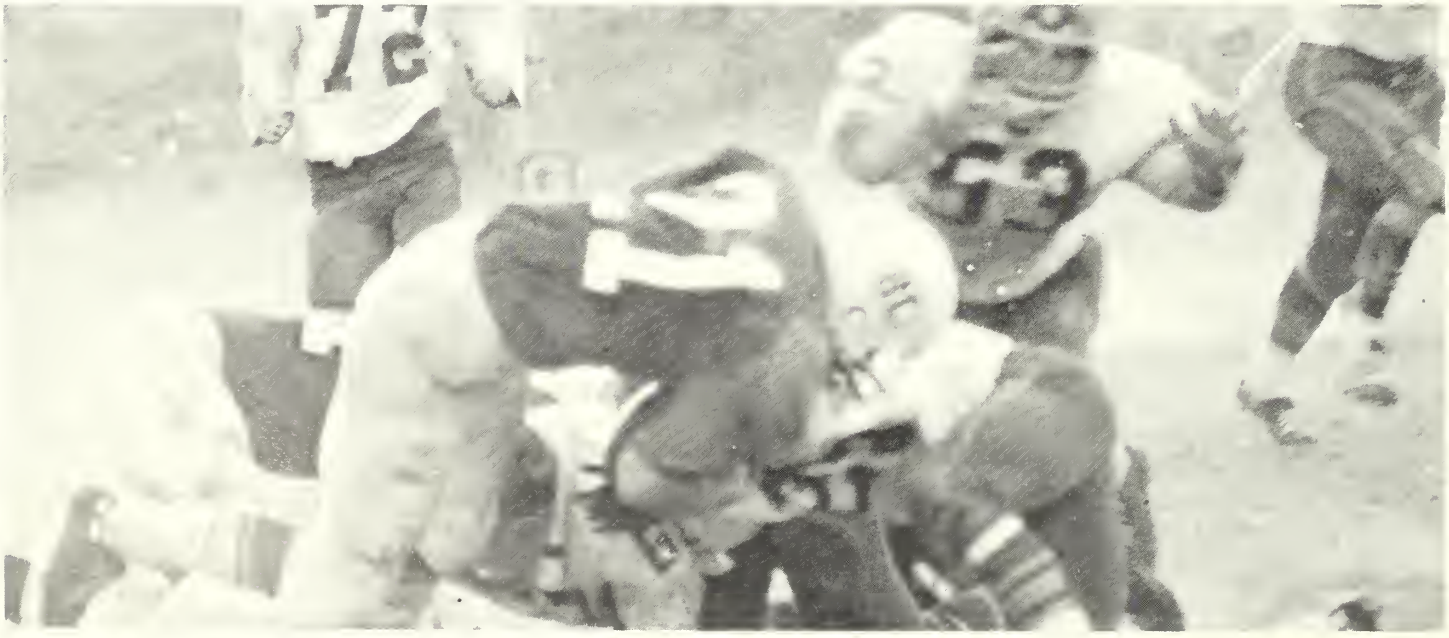

Rams made sure of a no-yard gain.

Roger Zirkle and ball carrier Gary McEldowney head down field.

OFFENSE

Bob Denton for another "TD"

Jeff Myers demonstrating his passing ability

A concerned bench

A Ram tackle

Dan Crago boots another one.

Below: Senior Roger Zirkle ponders over the game.

Below: Frank Aliveto is wondering what will happen next.

Kneeling: Tom Dickman, John Roach, Bill Thompson, Tom Snell, Ray Redman, Joe DeHaven. **Standing:** Ken Lowe, Assistant Coach; Mike Green; Dan Crago; Steve Walling; Ron Byers; Ray Bierkorette; Edwin Hoeltzel; John Piccolimini; Bob Starkey, Head Coach.

BASKETBALL

SCOREBOARD

Shepherd		Opponents
64	Roanoke	103
65	Randolph Macon	103
81	Mt. St. Mary's	105
78	U. of Baltimore	98
68	West Liberty	97
82	Wheeling	100
84	Hampden Sydney	82
84	Bridgewater	125
65	Washington & Lee	89
89	Glassboro	86
96	Salem	98
104	Davis & Elkins	82
103	Western Maryland	90
77	Shippensburg	83
85	Shippensburg	81
110	Towson	104
83	Salem	99
91	Wheeling	87
94	Bridgewater	83
95	West Liberty	89
70	Davis & Elkins	83
104	Gallaudet	68
85	U. of Baltimore	107
88	Towson	108
	WVIAC TOURNAMENT	
77	West Liberty	79

When Coach Starkey was asked about the success of the 1969-1970 season, he said, "successful in every aspect!" Coach Starkey did a commendable job in his first year as coach of the Shepherd College Basketball team.

At the beginning of the season, the Rams experienced only defeat but they never gave up. "Constant practice was their game; a successful season was their aim." The Rams worked hard and by the end of the season, they had won the respect of every opponent.

Highlights during the season occurred when the Shepherd Rams defeated Towson State College, which was undefeated and when the strong West Liberty State College was defeated. With these defeats Shepherd's Rams had shown all other opponents that Shepherd was no pushover.

There were three seniors on the squad: Bill Thompson, the leading scorer in the WVIAC; "Sonny" Hoeltzel, 2nd in the WVIAC in field goal percentage; and the hard working and devoted "Doc" Simmons. Even with losing these three, the future looks bright for the 1970-1971 season.

To sum the 1969-1970 season up in a sentence, "The Shepherd College 1969-1970 Basketball team had represented Shepherd College well."

THANKS! Coach Starkey.

Senior "Sonny" Hoeltzel

Senior "Tob" Thompson

Senior "Doc" Simmons

Last home game of the 1969-1970 season.

Tom Dickman shoots a near impossible shot.

"Greenie" against an All-American.

RETURNEES

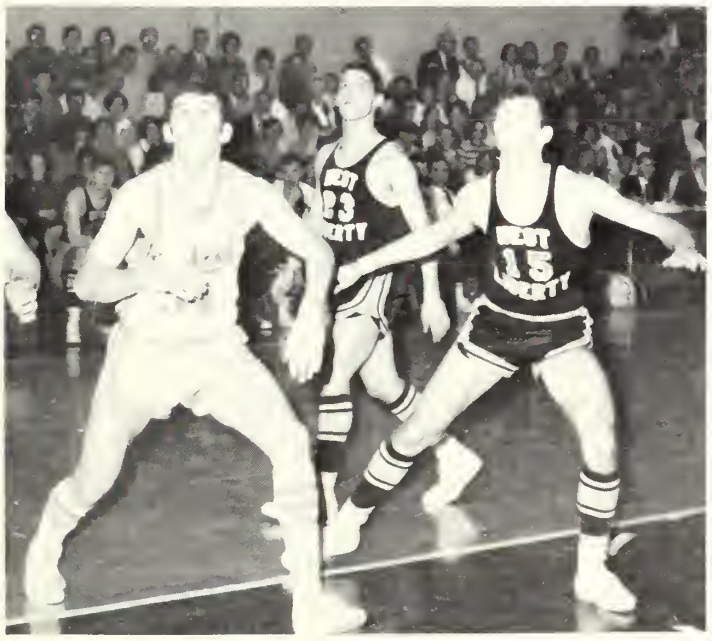

"Pic" ready for action.

John Roach for two.

The leading scorer in WVIAC – "Tob" Thompson.

Hoeltzel shoots

for two.

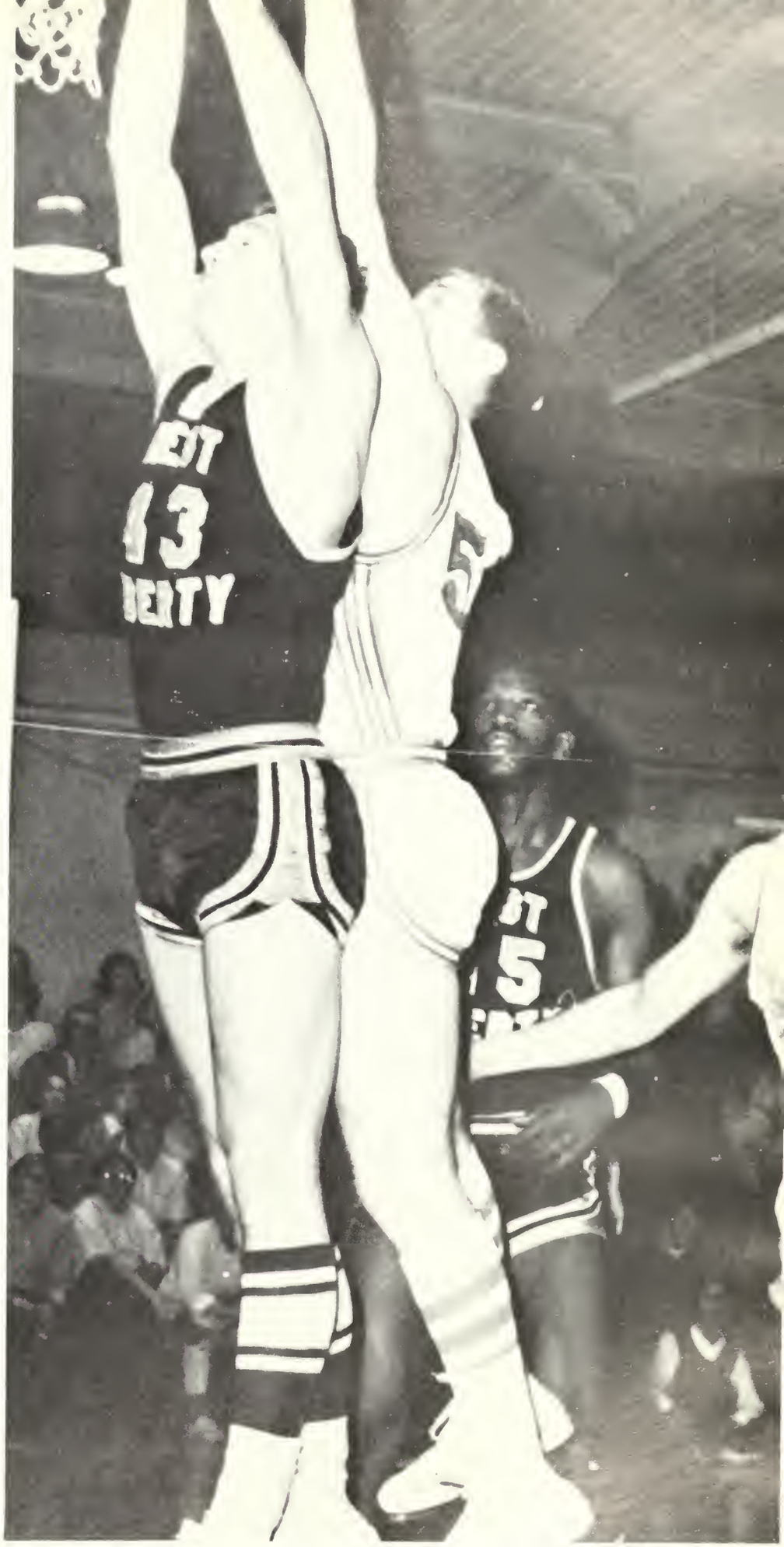

Greenie works hard for a rebound.

Front Row: Jack Whorton, Bob Jensenius, Ron Koski, Ernie Pride, Steve Baker. **Back Row:** Roger Appleton, Skip Hale, Wilbur Lind, Kenny Sigle, Paul Long.

SWIMMING

The 1969-1970 season ended with two tankmen making all WVIAC: Paul Long and Ernie Pride. At the WVIAC championship Swim Meet held at Wesleyan College, Paul Long won two first places: one in the 200 yard Breaststroke (2:38) and one in the 100 yard Breaststroke (1:11); and Ernie Pride won first first place in the 200 yard Individual Medley (2:24).

The tankmen started with extensive trouble with the pool and, as a result, the season did not start until January 10, 1970. Even with their late start, the Rams worked hard and with the leadership of the seniors: Paul Long, Skip Hale, Ron Koski and Bob Moore, the Shepherd College Swimming team came in 2nd to West Virginia Wesleyan at the WVIAC State Championship.

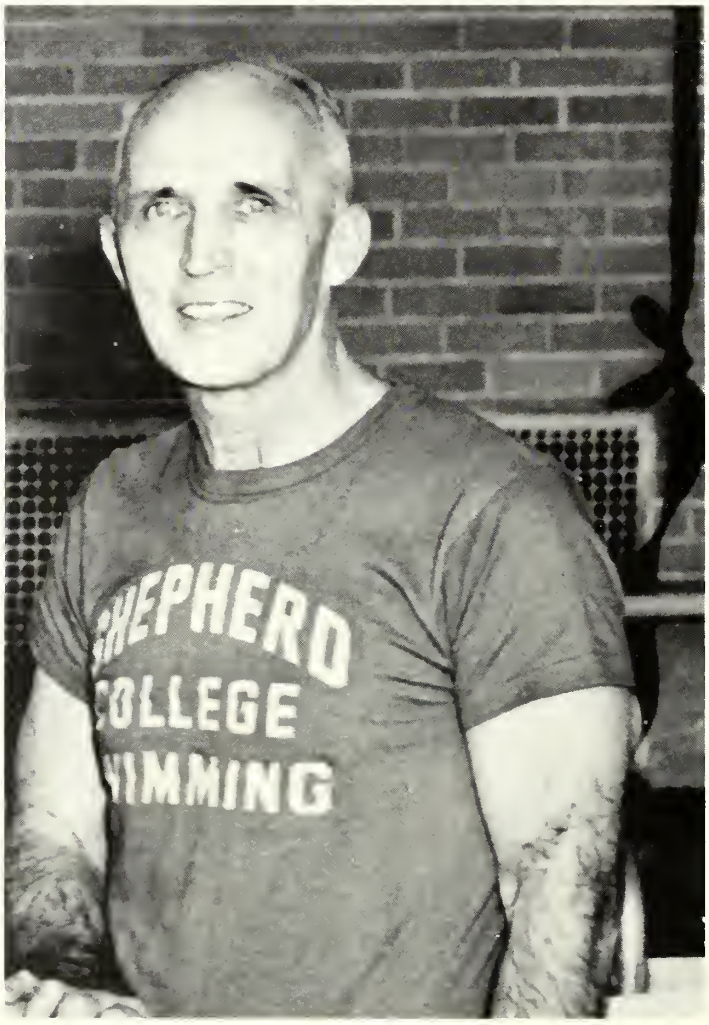

Coach Erwin Fieger.

Co-Captain – Bob Moore

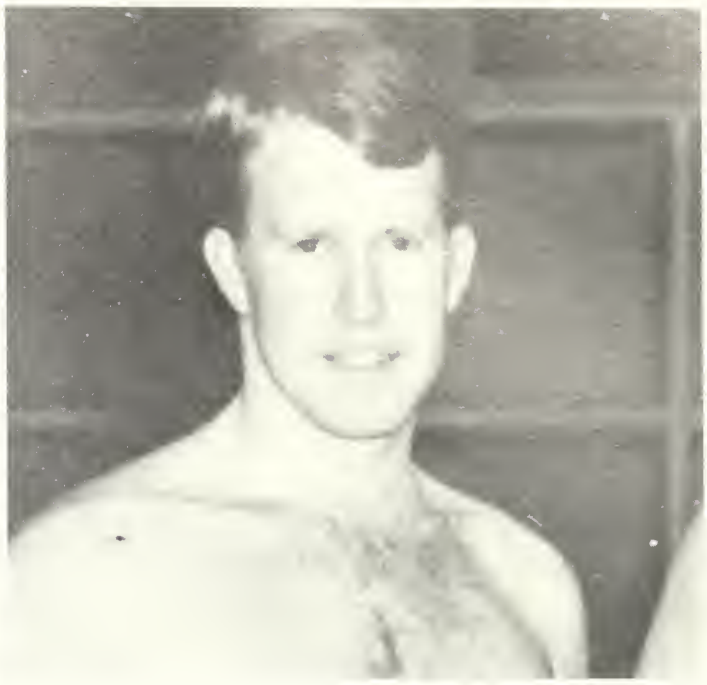

Co-Captain – Skip Hale

OUTSTANDING TANKMEN

All-WVIAC – Paul Long and Ernie Pride

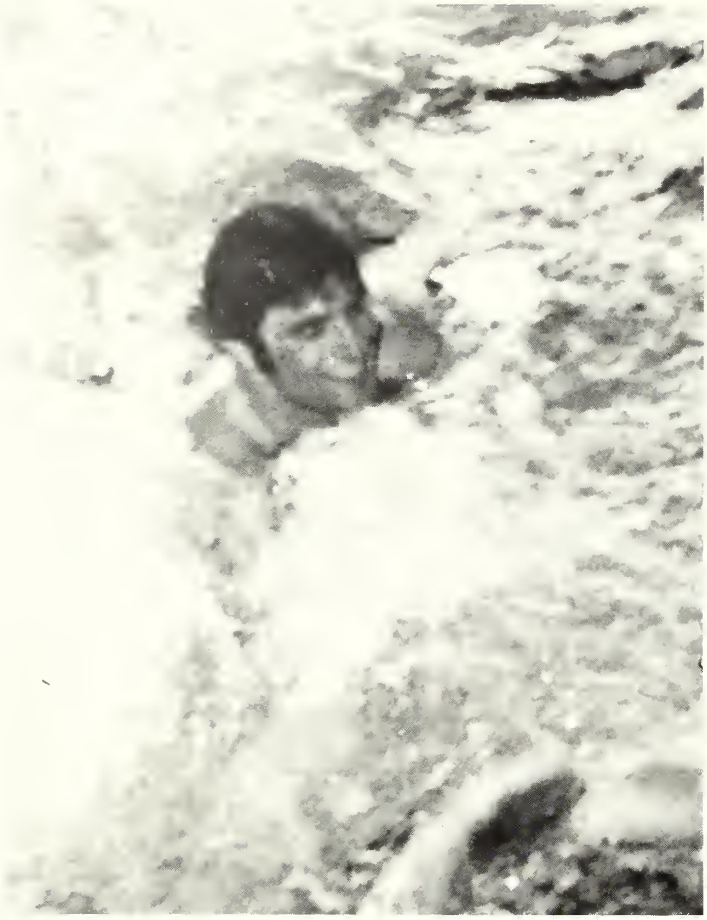

Paul Long seems to enjoy his work.

Leon Benedom's famous dive.

TEAM

Team Enthusiasm

Paul Long hard at work.

EFFORT

Skip Hale's famous form.

Ernie looks tired.

First Row: Bernard Hott, Jim Minghini, Larry Hott, Joe DeHaven, Ron Breeding. **Second Row:** Jesse Riggleman, Bo Myers, Don Hawkins, Richard Hare, Dick Grimes, Jeff Myers, Archie Moore, Gary Wratchford, Mike Green. **Third Row:** John Piccolomini, Larry Shank, Tom Washington, Don Jones, Robert Bryan, Chub Cain, Tim Scarletta.

BASEBALL

The 1969 Shepherd Baseball team under the coaching of Jesse Riggleman ended with a 4-7 win-loss season. The Rams started out very well, winning four games at the beginning with the team's inexperience hanging over them like a plague.

Outstanding players this year were Dick Grimes, who led the team in batting average (389) and Bernard Hott, who pitched two winning games. Larry Hott and Joe DeHaven were two outstanding freshmen.

Next year the same team will be returning since only two seniors, Chub Cain and Tom Washington, will be leaving.

SCOREBOARD

Shepherd		Opponents
7	Shippensburg	6
8	Frostburg	6
5	Frostburg	3
4	Mt. St. Mary's	0
0	Bridgewater	7
9	Bridgewater	10
0	Randolph Macon	10
3	U. of Baltimore	5
4	Mt. St. Mary's	7
4	Hampden Sydney	16
0	Lynchburg	4

Coach Jesse Riggleman

Tim Scaletta getting his pitching arm into shape.

Catchers at work.

PRE-SEASON CONDITIONING

Don Hawkins and Jeff Myers trying to get into condition.

What is John Piccolomini thinking about?

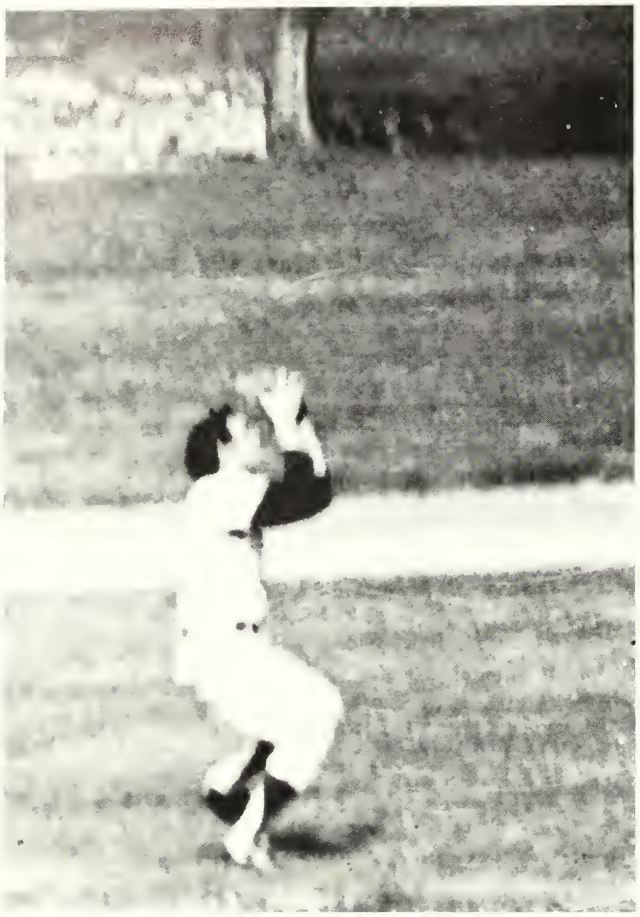

Dick Grimes snags another flyball.

Jim Minghini winds up and delivers another of his speed pitches.

PRACTICE MAKES

Everyone on the bench seems concerned except Larry Shank.

Washington tries to get a single.

Green seems concerned about his fast ball.

PERFECT

Washington at bat.

Coach Riggleman confers with the pitcher.

Coach Riggleman.

Ron Breeding warms up.

Sides retire.

Kneeling: Randy Wingfield, Jim Prince, David Lightcap, Mike Rooney. **Standing:** Paul Brown, Ed Cannon, Dale Ford, Jerry Marsh, John Fox.

TRACK

Because track is only in the growing stage, many problems have hindered a completely successful season. One major problem is that of scheduling meets; during the 1970 season, Shepherd could only schedule two track meets. Out of the two track meets, Shepherd won one. Even with the countless problems, the track team still made a very good showing.

Hard work makes winners.

Coach Roger Parker

CHEERLEADERS

Go-o-o-o

Denise Ruhl, Donna Teare, Beverly Wishard, Joyce Bullock, Diana Judy.

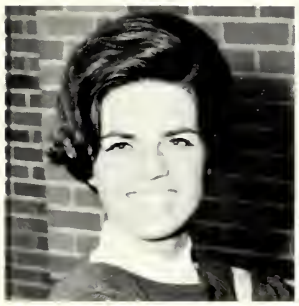

Captain, Donna Teare.

INTRAMURAL DEPT. EMPLOYEES: **Kneeling:** Jim Alkire, Paul Long, Steve Powell. **Standing:** Larry Shank, Butch Porter, Sonny Hoeltzel, Mike Green, Bob Moore.

MEN'S INTRAMURALS

The men's intramural program has been stepped up since last year. As the program is mainly for the majority of the men students at the college, Dr. Kurucz adopted the largest plan ever used at Shepherd. Just to list a few activities which are offered in intramurals, we have tennis, horseshoes, touch football, archery, cross country, basketball, foul throwing, volleyball, water polo, swimming, handball, softball, track and field.

When talking to Dr. Kurucz about his adoption of so many different intramural activities, he answered, "We adopted a wide variety of activities because we want to make available to all students the opportunity to involve themselves in intramurals."

Intramural Director and his assistant.

A few touch football teams.

Assistant Intramurals Director Dave Bartlette.

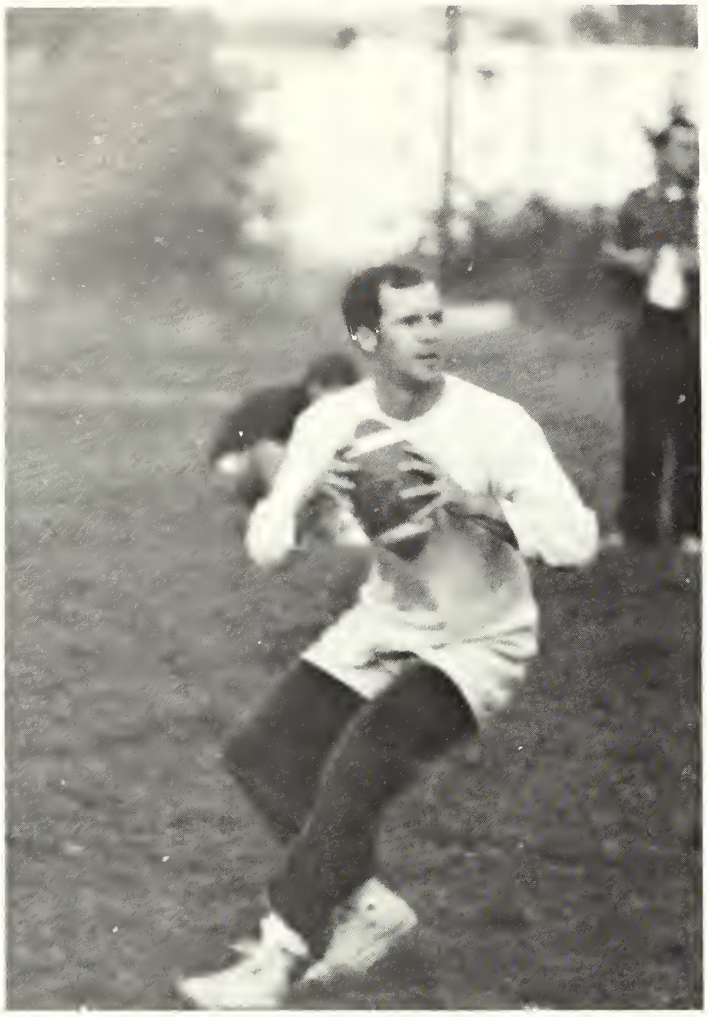

Jim Alkire ready to throw.

Paul Long ready to block?

FOOTBALL

At the snap.

Two hard working refs.

Even the **OLD FOLKS** participate.

BASKETBALL

Start of the Action.

"Now, what do I do next?"

What's up there.

VOLLEYBALL

"Got you!"

Intramural Director, Dr. Robert Kurucz.

"Water polo champs?"

WATER POLO

How did that get here?

Intramural Director always on the job.

Patti kicks the ball in bounds.

WOMEN'S RECREATION ASSOCIATION

The Women's Recreation Association of Shepherd College offers a variety of intramural activities to every woman student. It promotes interest in participation, service in all intramural sports, and encourages sportswoman like conduct and good fellowship. Among the sports offered are archery, badminton, basketball, bowling, diving, field hockey, gymnastics, horseback riding, roller skating, soccer, softball, speedball, swimming, table tennis, tennis, track and field and volleyball. Also included are hiking, camping, and jogging.

The Association is composed of every woman student paying the student activity fee. Each organization has a representative who attends weekly Council meetings. The Council is headed by officers, which are installed at the annual Spring banquet. The officers for the 1969-1970 year are as follows:

President – Dotty Buys
Vice-President – Patti Schneider
Recording Secretary – Carol Jones
Corresponding Secretary – Sue Papola
Senator – Jeanette Thomas.

Along with sponsoring activities, the W.R.A. participates in Sports Days. The girls captured two first places in their travels around the area to different colleges. From these Sports Days, the teams gained skill, technique and friends.

Advisor to the Association is Miss Beverly Holden, who has headed the program for three years. Under her guiding hand the Association has grown to unexpected heights. Shepherd College and all the interested women thank her for her time and talent.

W.R.A. plays soccer.

Speedball anyone?

VOLLEYBALL INTRAMURALS

BASKETBALL
These intramural games created much interest and competition. The men enjoyed watching as much as the girls enjoyed playing.

THE CHAMPIONS
Kathy Ellsworth
Nancy Webb
Sue Papola
Elaine Wilson
Cheryl Starkey

TRACK and FIELD INTEREST GROUP

WRA

Learning before doing

Putting the Shot.

The Balance Beam

The GYMNASTIC INTEREST GROUP

Smile

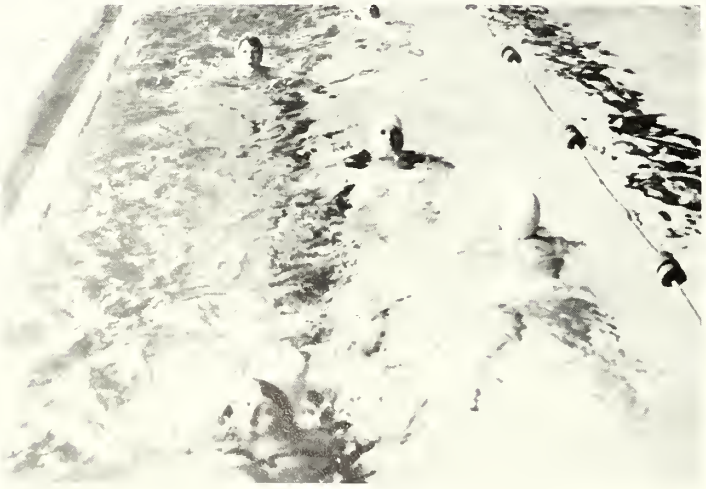

Swimming Marathon

Archery

INTEREST GROUPS

The Low Hurdle

Throwing the Javelin

Gang

Badminton

The Horse

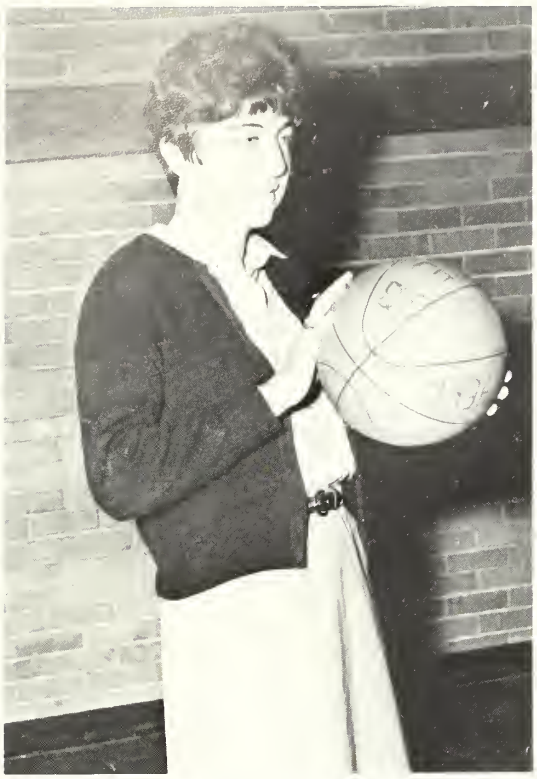

Foul Shooting Champion
Nancy Webb

VOLLEYBALL CHAMPIONS
Miller Hall T. V. Fans

SPORTS DAY'S TEAMS

TOWSON TEAM

FROSTBURG TEAM

MARYLAND SPORTS DAY TEAM

SHEPHERD'S JUNIOR COLLEGE DAY VOLLEYBALL TEAM.

UNIVERSITY OF MARYLAND SPORTS DAY TEAM

Miss Holden prepares for the Volleyball Day.

Miss Holden working hard as usual.

Bill Thompson – Outstanding Senior Athlete of the 1969-1970 Season.

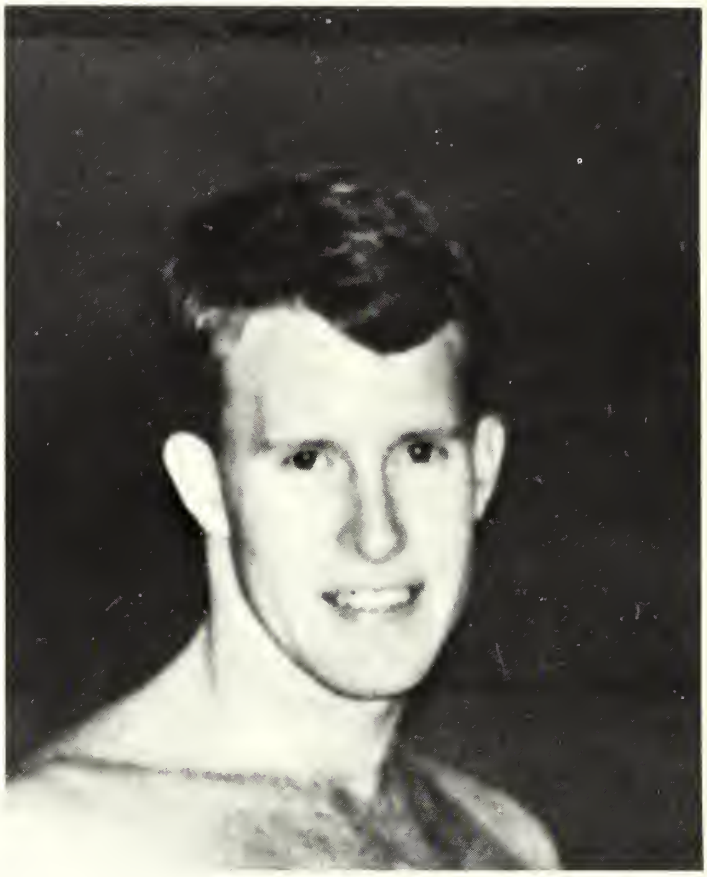

Skip Hale – Unsung Hero.

ATHLETIC BANQUET

The Athletic Banquet for the 1969-1970 athletic year proved to be very successful. The program was headed by the toastmaster, Professor Cletus Lowe. Other distinguished guests included President Butcher, Dean Slonaker, and guest speaker Clifton Van Roby, Cumberland Sports announcer, and coaches not only from Shepherd College but also from neighboring high schools.

At this banquet, seniors from every sport were honored and each received a trophy from his particular sport. In football, the seniors were Roger Zirkle, Jim Auxer and Bill Funk; in basketball Bill Thompson and Edwin Hoeltzel; in swimming Bob Moore, Skip Hale, Paul Long and Ron Koski; and in baseball Richard Cain and Tom Washington.

Two other athletes were recognized for their outstanding achievement. Bill Thompson was voted outstanding senior in athletics for the year 1969-1970 and Skip Hale was voted unsung hero, both were very good choices. To end the program, a special award was presented to a special athlete (a bit before our times) A. P. Rider, Director of Admissions and Registrar. Mr. Rider was awarded a trophy upon his retirement from the college. He will remain in the hearts of many for a long time.

A. P. Rider receives his award from Dean Slonaker.

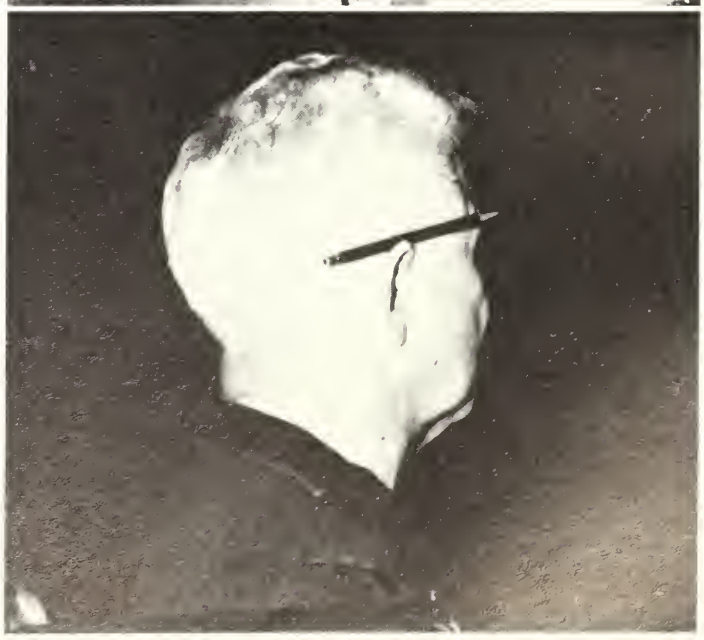

When a decisive race is won, a winning touchdown made, a winning basket made or a decisive hit batted, who are the heroes? Who always goes home or to the office and just sits examining the statistics wondering what he can do to win the next game or meet, while everyone else celebrates the recent win? Who is always the first to be criticized and the last to be praised? Yes – the answer to all of these questions is the coach.

A coach, in every meet or athletic event, lays his teaching on the line. How his boys participate determines how well the coach has taught them.

This page is dedicated to the true unsung heroes of all sports. These men give up a great deal of their time in order to make the college proud of its athletic teams. The coaches deserve more than they get. Always remember, behind any good team stands a great coach. Support the coaches, don't criticize them!

the Students Ar
et's See
Action
Picket
TRANSITION
warned me...
Mistake.
wingers?
advance
Students
New
TEACHER'S
Phones
Policy?
Fighting City
of Blended Courses
WHISKY
86 Proof
Bottled by
GLASGOW SCOTLAND
Participate
Time
Rambling
Mind Over Matter
STUDENT POWER
CULTURAL PROGRAM
Administration Is Scared
ART
Other Lesson
ASSOCIATED
Liberat

ORGANIZATIONS

SENATE	100
RESIDENCE HALLS	103
CLUBS	108
SORORITIES AND FRATERNITIES	128

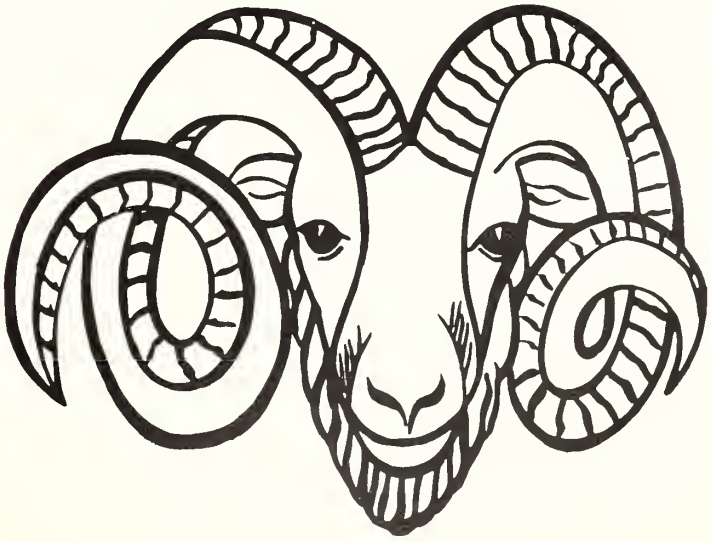

Mr. Karl Wolf, President of the Student Senate

STUDENT SENATE

Representatives from all campus organizations compose this principal organ of student government. The Senate meets every Monday to discuss and act upon student-sponsored activities, such as, Homecoming, Parents' Day, Leadership Conference, Queen's Ball, the election of the Alpine and Apple Blossom Princesses, and Student-Faculty-Administration problems.

Row 1: Frank Jackson, JoAnne Santucci, Linda Guesford, Linda McBee, Roger Twigg, Linda Riegle; Row 2: Jim Huyett, Steve McMillen, Gary Irving, Frank Bell, Bob Keesecker, Walter Duke, Linda Largent, Dick Crutchley, Mike Hayward, Dr. Loyd Bates; Row 3: Steve Hyre, Sharon Young, Lee Armstrong, Sue Taylor, Barbara Humes, Elizabeth Moyers, Barbara Edwards, Beverly Burkhart, Barbara McDonald, Jamie Thoma, Tom Andrews; Row 4: Rick Morrison, Mike Welshans, Bruce Harvey, Mark Moessinger, Jean Burgess, Harriett LaDane, Karl Wolf, Ken Athey, David Sullivan, Roger Hovermale.

SENATE OFFICERS

Seated: Dr. Loyd Bates, Adviser; Karl Wolf, President. Standing: Idalee Armstrong, Secretary; Gary L. Irving, Treasurer; Mike Welshans, Vice President; Harriet LaDane, Parliamentarian; Mike Hayward, Sergeant-at-Arms.

Mark Moessinger; Steve Hyre, Chief Justice; Harriet LeDane; Jeannie Burgess.

STUDENT COURT

The Student Court is the judicial branch of the student government. Composed of the chief justice and four associate justices, its authority extends to all cases and controversies arising under the Student Body Constitution, the Senate, and all campus organizations.

Dr. James A. Butcher

STUDENT ADVISORY COUNCIL TO THE PRESIDENT

This year with the help of the Student Senate and Senate President Karl Wolf, President Butcher established the Student Advisory Council to the President of Shepherd College. The council members are elected from the student body. Two freshmen are then selected by the President and they, along with the twelve elected members and the Student Senate President, meet once a month with Dr. Butcher to discuss problems on the campus.

Some of the topics discussed included residence hall and food service, the curriculum, freshman orientation, student rights, campus expansion, and student membership on administrative and faculty committees.

This has been a most active and a most successful council, as students have had the opportunity to sit down with the administration and iron out small problems before they have developed into major problems.

Seated: Kitty Snyder, Katy Wilt, Jean Burgess, Carol Jones. **Standing:** Karl Wolf, William Yanovitch, Andy Messer, Jim Keegan, Steve Hyre, Stan Dent, Lawson Hockman, William Frazier.

BOTELER HALL

OFFICERS AND COUNCELORS: **Seated:** Douglas Schanz, Mike Green, Mr. Alonzo Snelson, Dick Crutchley, Tim Payne. **Standing:** Randy Wingfield, Keith Tull, Ed Rebrook, Ron DeMedici, Andy Messer, David Hansen, Dave Sullivan, Bill Brown, Richard Mobler.

GARDINER HALL

OFFICERS AND COUNCELORS: **Kneeling:** Beth Rittenour, Sandy Garman, Denise Ruhl, Ruth Ann Kniceley, Sue Zembower, Marlene Carmody, Beverly Kane. **Seated:** Miss Sandra Fuller, Dotty Buys, Kay Garrett, Lynn Fisher. **Standing:** Jamie Thoma, Linda Reese, Cindy Grove, Betsy Dunn, Paula Perrine, Kathy Stevens, Nancy Webb, Donna Germroth.

KENAMOND HALL

OFFICERS AND COUNCELORS: **Seated:** Dalton Carr, Butch Porter, Gary Barr, Roger Twigg, Mr. Merrill Craig. **Standing:** Mike Teets, Irvin Kinsey, Steve Day, Dan Reasner, Mike Brown, Ralph Charlton, Ron Breeding, Fred Hammer, Ernest Ice, Steve Hyre, Fred Basgier, Jay Smith, Harold Comerer.

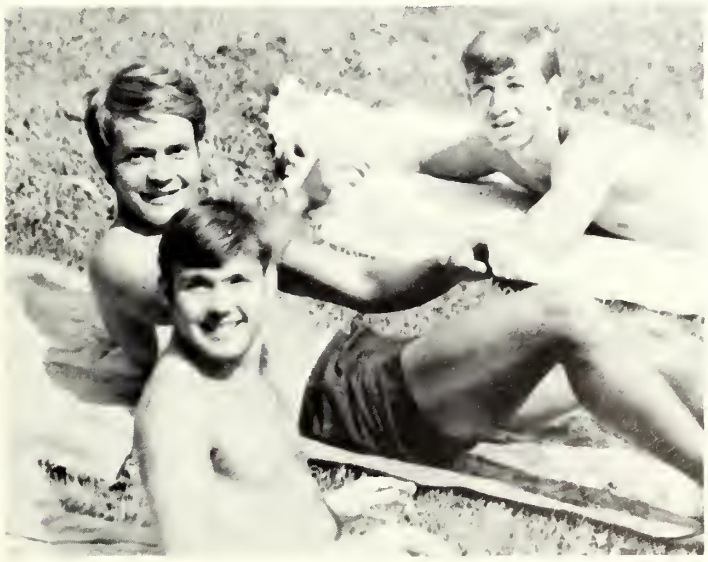

MILLER HALL

OFFICERS AND COUNCELORS: **Kneeling:** Libby Westfall, Sandi Johnson, Sue Taylor, Sally Hutter. **Seated:** Mrs. Jean Keesling, Sandy Vandevander, Linda Wineman, Sue Rankin, Ann Stewart. **Standing:** Pat Shirley, Mary Smith, Rebecca Bouton, Carol Jones, Sue Stine.

TURNER HALL

OFFICERS AND COUNCELORS: **Kneeling:** Judy Harris, Vickie Smith, Sharon Strickland, Tina Lakel, Mary Householder, Donna Teare, Lynn Wiley. **Seated:** Candy Chambers, Tammy Vetter, Mrs. Grayce Shull. **Standing:** Connie Johnson, Liz Moyers, Jeannie Etter, Liz Bailey, Sharon Young, Cheryl Buttorff, Donna Messore.

Seated: Ann Wilson, President. Standing: Carol Noland, Vice President; Linda McBee, Senator; Terry Sager, Secretary-Treasurer.

ALPHA BETA ALPHA

Since 1958, this chapter of the national undergraduate library science fraternity has served to further the professional knowledge of its members, to promote fellowship, and to serve as a recruiting agency for future librarians. The activities this year included several field trips, a Christmas tea, and attending the American Library Association Mid-Winter Meeting in Washington, D. C.

Seated: Linda McBee, Terry Sager, Ann Wilson, Carol Noland; Standing: Mr. Floyd Miller, Pam Chambers, Judy Beitzel, Miss Barbara Maxwell, Miss Mildred Conrad, James Breinig, Beth Rittenour, Susan Cushwa, Cheryl Carter, Mrs. Margaret Hughes, Miss Jean Elliott.

ALPHA PSI OMEGA

Membership in this national honorary fraternity is earned by those persons contributing toward the production of plays on campus. Fulfilling its aim of providing students with opportunities to participate in educational theater and of promoting dramatic activities on campus, the chapter presented **The Odd Couple**, **A Doll's House** and two nights of one-act plays.

OFFICERS: Seated: Dr. Vera Malton and Wade Banks advisors. **Standing:** Trish Landau, Skip Gardei, Preston Spickler, and Joanne Santucci.

Trish Landau, Joanne Santucci, Tina Lakel, Margie Craw, Jim Huyett, Jim Edwards and Preston Spickler.

Row 1: Martin Nikirk, Mary Coonts, Martha Carpenter, Barbara Humes, Row 2: Fran Booth, Lynn Woolridge, Ernest Ice, Alfred Lyons, John Gladhill.

ALPHA RHO TAU

Alpha Rho Tau is a professional art fraternity that strives to help students develop an appreciation of the visual arts and gain an aesthetic appreciation of artistic principles and philosophies. It, also, strives to work closely with the college and community to promote an enlightenment of the culture climate through its exhibits.

Seated: Nancy Harris, Lois White, Lynn Woolridge, Martha Carpenter, Mary Coonts, Nancy Boward. **Standing:** Barbara Humes, Leon Benadom, Alfred Lyons, Mike Wine, Pam Parcell.

BETA IOTA OMICRON

This organization's aim is to offer an opportunity to students in biology and related sciences to share scientific information and to develop personal relationships with their instructors and other persons of professional importance. One of the highlights of the year's activities was the annual spring field trip.

Officers – Seated: David Taylor, John Huff. **Standing:** Jeanne Crampton, Sharon Fulk, Ginger Reid.

Row 1: Mr. Charles Woodward, Mr. Ray Harris, Mr. Paul Saab, Larry Radcliff, Bruce Harvey, Jim Lewis, Edgar Armstrong, Scott McClosky, Dr. Carl Bell. **Row 2:** John Huff, Dr. Richard Latterell, David Dalgain, Sandi Johnson, Cheryl Miller, Kitty Snyder, Evelyn Sions, Ginger Reid, Vali Muccino, Hane Notnagel, Helen Fridel. **Row 3:** Karen Ash, Debbie Baumgardner, Sue Judy, Evelyn Talor, Susan Ettinger, Pam Thatcher, Jean Crampton, Kathy Combs, Mary Jane Miller. **Row 4:** David Taylor, Frank Ramberg, Lynn Sencindiver, Ken Barney, John Hawkins, Bill Yanovitch, Eric Raney, Tim Wanda, Fred Basgier, Steve Hutzell, Greg Pleasant.

THE COHONGOROOTA

Seated: Linda Reese, Sue Mentzer, Dotty Buys, Brenda Mullendore. **Standing:** Roger Hovermale, Karl Wolf, Betty Haines.

STAFF

EDITORS . . . . . Sue Mentzer
Karl L. Wolf

ASSISTANT EDITORS . . . . . Sonny Hoeltzel
Charlotte Arnold

CLASS SUPERVISOR . . . . . Charlotte Arnold

CLASS EDITORS . . . . . Charlotte Arnold
Pat Richardson
Brenda Mullendore
Pat Moler

FACULTY EDITOR . . . . . Betty Haines

SPORTS EDITORS . . . . . Sonny Hoeltzel
Dotty Buys

ORGANIZATION EDITORS . . . . . Linda Reese
Harriet Shortley

PHOTOGRAPHERS . . . . . Steve Bond
Dotty Buys
John Fox
Roger Hovermale
Gary Mills
Karl Wolf

ADVISOR . . . . . Henry W. Perry

COLLEGE CENTER

The College Center Board excelled again this year in the fulfillment of its purpose to provide co-curricular activities. These activities offer educational, social and cultural material outside the classroom. The varied programs included the Book Review Hour, the College Bowl, the Chess and Table Tennis Tournaments, movies, parties, and the Ambassador Forum.

WILLIAM VAUGHN
Director of the College Center

Students relax in the Ram's Den of the College Center.

STAGE BAND

Row 1: Alice Chase, Alvyce Russell, Prof. Farrell Coy. Row 2: Tracy Tyler, Roger Hovermale, Dan Tabler, Dr. Gordon Fouts, Jean Pickett, Russell Burgess, Ronald Brown. Row 3: Mike Kretzer, Fred Willis, Russell Chaney, Stan Dent, Craig Hess.

COLLEGE BAND

Row 1: Kay March, Martha Carpenter, Pam Grubbs, Jean Pickett, Alvyce Russell, Laura Santucci. Row 2: Prof. Farrell Coy, Kathy Crowell, Cynthia Grove, Rebecca Bouton, Sharilyn Bovey, Sharron Smith, Donna Bisbe, Lynn Parsons. Row 3: Dr. Gordon Fouts, Diana Schoonover, Diana Knott, Larry Dolan, Steve McMillen, Jim Alkire, William Gain, Raughn Russell, Dan Korzep. Row 4: Orville Blackmore, Leonard Vaughn, John Miller, Tracy Tyler, John Cushwa, Ken West, Roger Hovermalc, Vaughn Russell, Dan Tabler, Dennis Staubs. Row 5: Ronald Brown, Mike Corbin, Stan Dent, Craig Hess, Russell Chaney, Mike Kretzer, Daniel Churchey.

MADRIGALS

The Shepherd College Choir, directed by Professor Elbert Morton, aims at giving students an opportunity to study and interpret various choral styles. It is composed of both music and non-music students who find choral experiences enjoyable. The Choir presented several campus concerts, performed for community organizations, and sang on field trips.

Row 1: Mary Hendricks, Lynn Hall, Pat Lipps. **Row 2:** Diana Schoonover, Rick Morrison. **Row 3:** Dan Tabler, Ken West, Jan Sharp. **Row 4:** Stan Dent, Diana Knott, Russel Chaney, Russel Burgess.

COLLEGE CHOIR

Row 1: Linda Hopewell, Diana Schoonover, Tracy Tyler, Becky Fleener, Sue Stine, Cindy Shingleton, Barbara Stiles, Pat Richardson, Beverly Cain. **Row 2:** Mary Hendricks, Ellen DePietro, Kenneth Barron, Ann Stewart, Roger Hovermale, Cheryl Miller, Fred Basgier, Cheryl Buttorff. **Row 3:** Sonja Welk, Stan Dent, Harold Chamblin, Charlotte Deitz, Sally Worsley, Rick Morrison, Priscilla Shepp, John Fox, Sandy Byers. **Row 4:** Allen Keen, Garlan Barris, Lynn Hall, Dan Tabler, Ken West, Prof. Elbert Morton, Russell Chaney, Connie Barron.

HOME ECONOMICS CLUB

Reorganized this year, the Home Economics Club promotes professional programs in the many different areas of Home Economics. It opens up new areas of interest to the members. This year they served refreshments for Jay Rockefeller and the Inaugural Ball.

Officers – Row 1: Joan Rohrer, Vice President; Linda Harrison, Secretary; Joyce Harman, President; Susan Zembower, Vice President. **Row 2:** Linda Reese, State Reporter; Margie Shumate, Historian; Lynda Mills, Treasurer; Sallie Browning, Parliamentarian; Sharon Young, Senator.

Row 1: Jan Mulledy, Nancy Ruth, Peggy Gunten, Sallie Browning, Susan Zembower, Barbara Browning. **Row 2:** Linda Harrison, Sharon Jackson, Claire Hartman, Lynda Mills, Sherry Walker. **Row 3:** Joan Rohrer, Margie Shumate, Chris Erickson, Orema Reichart, Patsy Wilt. **Row 4:** Pam Chambers, Nancy Huston, Joyce Harman, Sharon Young, Lynn Fisher, Phyllis Gardner. **Row 5:** Mrs. Hazel Hendricks, Linda Bowman.

INTERNATIONAL RELATIONS CLUB

The purpose of the International Relations Club is to promote interest in the world's political, economic and social problems. The I.R.C. offers its members in particular, and all students in general, an opportunity to discuss and exchange views on such problems in order to establish better understanding of their causes and their effects upon nations.

Seated: Tom Edsall, President. Standing: Mark Moessinger, Vice President; Steve Hyre, Senator; Gordon Davis, Secretary.

Seated: Mrs. Katherine Frescoln, Mark Moessinger, Gordon Davis, Tom Edsall, Steve Hyre, Dr. Andre Gschaedler. Standing: Elsie Hamstead, Sue Mentzer, Tom Andrews, Jerry Dunn, Michael Wine, Pat Shirley, Katy Wilt, Mary Everhart.

Seated: Kathy Dyer, Christine Erickson. **Standing:** Barbara Browning, Mr. Kenneth Riley, Alfred Lyons, Harriet LaDane, Linda Guesford.

KAPPA DELTA PI

This national honorary society in education encourages the development and retention of high professional and personal standards by its members. Each year banquets are held to honor the new members.

Seated: Barbara Browning, Harriet LaDane, Christine Erickson, Kathy Dyer, Alfred Lyons, Linda Guesford. **Standing:** Vicki Furhman, Carolyn Cline, Ann Wilson, Connie Smith, Jan Mulledy, Mary Barney, Margie Foster, Mr. Kenneth Riley, Jane Messner, Nancy Williams, Linda Mills, Annette Bowan, Beverly Burkhat.

KAPPA OMICRON PHI

Kappa Omicron Phi is a national organization aimed at furthering the best interests of persons in Home Economics throughout the country. Through local chapters and the national organization, it encourages professionalism in this field. Kappa Omicron Phi strives to develop in women higher ideals of sane living, deeper appreciation of the American home, and a desire for a broader social and higher intellectual and cultural attainments. Some of the activities included this year were bake sales, banquets and joint parties with the Home Economics Club.

Row 1: Nancy Houston, Vice President; Barbara Browning, President; Joyce Harman, Secretary; Row 2: Janice Mulledy, Treasurer; Nancy Ruth, Historian; Lynda Mills, Guard; Chris Erickson, Distaff Reporter.

Row 1: Lynda Mills, Nancy Ruth, Barbara Browning, Janice Mulledy, Chris Erickson; Row 2: Sallie Browning, Claire Hartman, Pam Chambers, Mrs. Hazel Hendricks; Row3 : Joyce Harman, Sharon Young, Nancy Houston, Vicki Fuhrman.

Stan Dent, Treasurer; Diana Knott, President; Jean Pickett, Secretary; Sonja Welk, Alternate Senator.

MENC

The Shepherd Chapter of Music Educations' National Convention is an organization designed to provide education and entertainment for music majors and minors. It also aids in the professional development of its members by providing opportunities for college division, state, and national meetings of the organizations.

Row 1: Jim Parkinson, Diana Schoonaver, Sharilyn Borvey, Jan Sharp, Diana Knott, Jeanie Pickett, Sonja Welk, Alvyse Russell. Row 2: Dan Tabler, Ken West, Rick Morrison, Stan Dent, Mike Corbin, Russ Chaney, John Cushwa, Tracy Tyler, Dan Kaezep, Mr. Elbert Morton.

NEWMAN APOSTOLATE

This organization functions to supplement campus activities by providing for some of the religions, educational, and social needs of Catholic students. Some of the activities this year were a fall picnic, lectures by visiting professionals and a concert by the Brothers Forty.

Seated: Bill Yanovitch, President. Standing: Beverly Burkhart, Vice President; Stephen Livengood, Treasurer; Joann Smith, Secretary.

Seated: Beverly Burkhart, Bill Yanovitch, Mr. Paul Saab. Standing: Mary Jo Saladini, Steve Livingood, Linda Dodson, Jim Lewis, Tom Andrews, Pam Thatcher, Joann Smith, Jeannie Roth, Vali Muccino.

THE PICKET

FIRST SEMESTER STAFF

Editor in Chief . . . . . Linda Riegle
Editorial Staff . . . . . .Liz Shawen, Steve Bond, Sandy McKee
Sports Editor . . . . . Jack Cole
Cartoonist . . . . . .Gary Mills
Reporters:
Connie Barron, Rose Marie Coy, Bob DuBreuil, Jeanne Etter, Gary Greenfield, Cindy Grubb, Barbara Humes, Connie Keiter, Mary Lickey, Paula Mayes, Cindy O'Rourke, Sharon Rogers, Laura Santucci, Barb Sherman, Susan Sigle, and Liz Westfall
Advisor . . . . . .H. W. Perry

SECOND SEMESTER STAFF

Editor in Chief . . . . . Sandra McKee
Editorial Staff . . . . . .Steve Bond, Linda Riegle
Sports Editor . . . . . Jack Cole
Photographers . . . . . .Gary Mills, Roger Hovermale
Circulation . . . . . .Connie Keiter, Susan Sigle, Libby Westfall
Columnists . . . . . Ed Rebrook, Eric LeRoy, Jeff Hedges
Reporters:
David Barnhart, Connie Barron, Rodney Branson, Frances Collins, Rose Marie Coy, Bob Dubreuil, Jeanne Etter, Sherry Gordon, Cindy Grubb, Carl Lawson, Mary Lickey, Deanna Manzano, Sharon Rudolph, Patricia Shirley, Evelyn Taylor, Michael Walters, Tim Wanda.
Advisor . . . . . .H. W. Perry

RAMS' CLUB

Consisting of the Varsity lettermen on campus, the Rams' Club encourages participation in and support of the various collegiate athletic and intramural sports programs offered here. The club has continued to sell refreshments at all home football and basketball games.

Officers: Bob Moore; Roger Zirkle, President; Ed Vickers; Paul Long; and Ray Nopper.

Row 1: Gary Hall, Roger Zirkle, Regie Swanson, Paul Long, Bo Myers, Ray Nopper; Row 2: Larry Shank, Ed Vickers, Joe Reel, Bob Moore.

Seated: Steve Handzo, President. Standing: Fred Ash, Vice President; Alan Barr, Secretary; Brent Norton, Treasurer.

SIGMA PI EPSILON

Sigma Pi Epsilon is a student association that strives to further interest in chemistry by fostering a spirit of professional pride among its members and by promoting chemistry as a profession. Guest lecturers, field trips, and the presentation of the outstanding Freshman Chemistry Award were part of the activities this year.

Row 1: Dr. John Schmidt, Brent Norton, Kitty Snyder, Allan Barr, Steve Handzo, Fred Ash, Dr. John Diehl. Row 2: Ken Barney, Fred Basgier, Greg Pleasant, Daniel Lent, Larry Radcliff, Larry Kline, George Dean, Richard Moler, Paul Ritenour, James Lewis, Bill Yanovitch.

STUDENTS' ASSOCIATION of HEALTH, PHYSICAL EDUCATION AND RECREATION

Formed two years ago, this organization is having great success. Its purpose is to stimulate growth of professional attitudes and to promote the development of student professional interest in philosophy, policy standards, and terminology, and the improvement of programs, materials, and methods in health and safety education, physical education and athletics, recreation, and outdoor education.

OFFICERS: Ron Breeding, Kevin Ryan, David Bartlet, Nelda Grubb. **Row 2:** Nancy Webb, Susanne Long, Linda Miller, Reine Farmer. **Row 3:** Mariam Hammer, Advisor.

Row 1: Cindy Bennett, Judy Snyder, Frances Norman, Adrian Lazer, Carol Jones. **Row 2:** Paul Long, James Prince, James Armentrout, Dave Blanchard, Nancy Norman, Robert Moore.

Mary Householder, Jean Burgess, Katy Wilt, Blanche Dersam, Pam Conrad, Bob Drawbaugh.

STUDENT NATIONAL EDUCATION ASSOCIATION

This is a professional organization of teacher education students. It aims, through activities such as guest lecturers and films, to give its members an understanding of the profession through participation in the work of local, state, and national associations, and, also, an understanding of the history, ethics, organization policies, and programs of teaching professions. The chapter tries to interest capable students in teaching and to offer them practical experience in working together professionally.

Row 1: Barbara Browning, Katy Wilt, Denise Ruhl, Tina Lakel, Linda Guesford. Row 2: Barbara Hudson, Mary Snow, RuthAnn Kniceley, Janet Grove, Patty Baker, Susan Cushwa. Row3 : Steve Livengood, Jan Lank, Dot Baggarly, Ann Wilson, Mary Householder, Pam Conrad, Linda Heathman, Linda Dodson. Row 4: Mr. Robert Kirk, Susan Heflin, Jean Burgess, Judie Beard, Bob Drawbaugh, Dick Plaugher.

WOMEN'S RECREATION ASSOCIATION

This organization, in its second year, is composed of all women students who pay the student activity fee. It operates under the W.R.A. Council, which consists of thirty-three representatives of all women students, by residence areas. Fall semester activites sponsored by W.R.A. included: an archery tournament, a campcraft course, University of Maryland Sports Day, modern dance and field hockey. Marathon swimming, a ski trip, table tennis and volleyball were sponsored during the winter. Spring activities were roller skating, camping trips, badminton, tennis, and softball. Recreational swimming, bowling, horseback riding, and basketball were offered throughout the year.

Miss Beverly Holden, Advisor.

Row 1: Linda Wineman, Cathy Synder, Joyce Bullock, Jo Chapman, Ellen Depietro, Dotty Buys. **Row 2:** Sharron Thompson, Pat Moler, Sue Rankin, Carole Boor, Jennett Thomas. **Row 3:** Nancy Webb, Carolyn Bryant, Priscailla Sheppe, Lexa Long, Carol Jones.

Seated: Miss Sandra Gill, Advisor; Marlo Dunn, President; Dean Mollie Borwick.
Standing: Linda Reese, Joann Smith, Tena Lakel, Harriet LaDane, Kitty Snyder.

PANHELLENIC COUNCIL

The Panhellenic Council, working with Miss Mollie Borwick, Dean of Women, strives to maintain a high level of sorority life and inter-fraternity relations. Composed of elected representatives of the two sororities, it holds two teas to introduce independents to sorority members, faculty women, and sorority patroneses. The organization aims to maintain high social and scholastic standards throughout the College and serves as a forum for discussions of general collegiate interest.

INTERFRATERNITY COUNCIL

The Interfraternity Council is designed to aid the governing of the social fraternities on campus. Their purpose is the regulation of all matters affecting the entire group of members in an effort to improve the social and intellectual atmosphere of the College.

Seated: Ken Athey; Ron Hettenhouser, President; Dr. Loyd Bates. Standing: Bill Hockensmith, Bill Kopp, Mike Hayward, Scott McCloskey.

PHI
SICS

DELTA SIGMA PI

ΔΣΠ

Larry Barnes

Donald H. Bosic

Edmund H. Browning III

Charles F. Printz
ADVISOR

G. Norris Rath
ADVISOR

Gregory Carper

Daniel D. Creamer

James D. Edwards

Franklin A. Bell, Jr.
HISTORIAN

Ronald C. Rockwell
CORR. SECRETARY

James W. Hockenberry
TREASURER

Lawson L. Hockman
SR VICE-PRESIDENT

Robert P. Keesecker
PRESIDENT

Ralph L. Charlton
VICE-PRESIDENT

Franklin W. Jackson
REC. SECRETARY

Larry Kesecker
CHAPLAIN

Michael L. Welshans
CHANCELLOR

Daniel G. Ellis

William H. Gantt

Thomas Harmon

Delta Sigma Pi

1969

Epsilon Kappa Chapter

SHEPHERD COLLEGE

James G. Heflebower

Lea Hume

Mickey Johnson

Marion E. Lanham

Robert Leimbach

Vincent Martina

Jerry McGraw

Thomas E. Sheely

Jerry D. Simmons

Donald Simpson

Dick Snyder

Richard A. Snyder

Samuel F. Turner

Ronald Shade

Brad Waldeck

Gerald Walter

Calvin Whittington

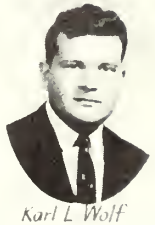
Karl L. Wolf

ALPHA SIGMA TAU

ΑΣΤ

Alpha Sigma Tau
Chi Chapter

1969

SHEPHERD COLLEGE

Vickie Jo Ansel | Judie Beard | Sallie Browning | Patricia Davis | Judy Dawson | Esther A. Elliott | Rebecca A. Ennis | Reneé Farmer | Betty Jean Haines | Mary Catherine Hendricks | Dixie Houser

Nancy Ann Huston | Barbara Bergdoll, CUSTODIAN | Marlo Dunn, EDITOR | Patti Schneider, RECORDING SECRETARY | Carol Noland, ASS'T. U PRES | Kitty Snyder, PRESIDENT | Cathy Millard, CORRESP. SECRETARY | Cindy Cochron, TREASURER | Mary Barney, CHAPLAIN | Linda B. Riegle, SENATOR | Sharon Jackson

Carol Jones | Kay Marie March | Barbara McDonald | Cheryl A. Miller | Mary Jane Miller | Liz Moyer

Vali Muccino | Sue Papola | Sherry Parker | Joyce Petrucci | Sharon Pulse | Linda Reese | Ellen Rockenbaugh | Terry Sager

Priscilla L. Sheppe | Vickie Shockey | Harriett Shortley | Connie Smith | Vickie Smith | Barbara Stiles | Martha Sybert | Sharon Thompson | Becky Ware | Geneva Woodward | Sally Worsley

SIGMA SIGMA SIGMA

ΣΣΣ

Sigma Sigma Sigma

Beta Delta Chapter

19 69

SHEPHERD COLLEGE

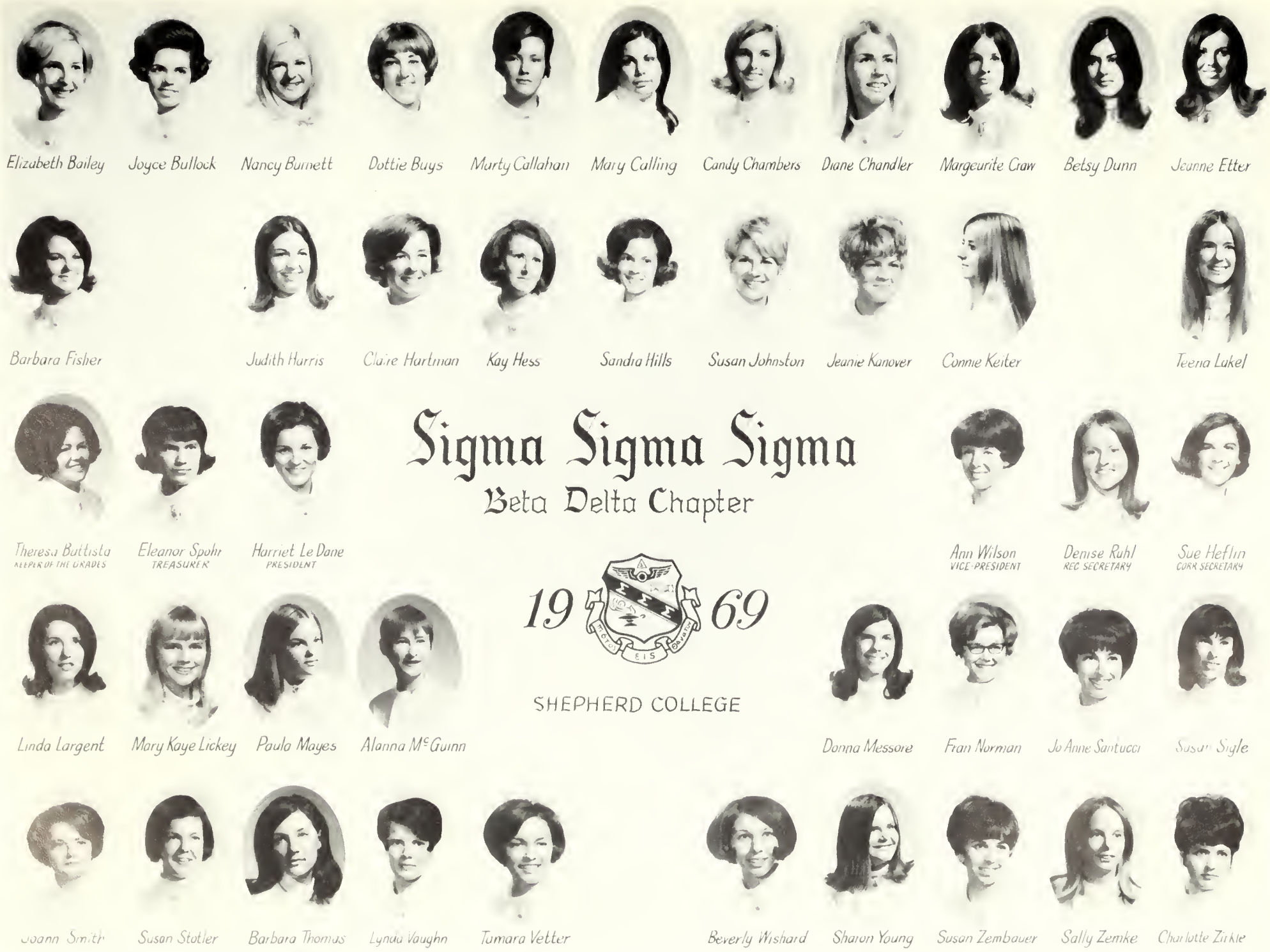

Elizabeth Bailey
Joyce Bullock
Nancy Burnett
Dottie Buys
Marty Callahan
Mary Calling
Candy Chambers
Diane Chandler
Margeurite Craw
Betsy Dunn
Jeanne Etter

Barbara Fisher
Judith Harris
Claire Hartman
Kay Hess
Sandra Hills
Susan Johnston
Jeanie Kanover
Connie Keiter
Teena Lakel

Theresa Battista
KEEPER OF THE GRADES
Eleanor Spohr
TREASURER
Harriet Le Dane
PRESIDENT
Ann Wilson
VICE-PRESIDENT
Denise Ruhl
REC SECRETARY
Sue Heflin
CORR SECRETARY

Linda Largent
Mary Kaye Lickey
Paula Mayes
Alanna McGuinn
Donna Messore
Fran Norman
Jo Anne Santucci
Susan Sigle

Joann Smith
Susan Stotler
Barbara Thomas
Lynda Vaughn
Tamara Vetter
Beverly Wishard
Sharon Young
Susan Zembower
Sally Zemke
Charlotte Zirkle

PHI SIGMA EPSILON

ΦΣE

Clark Hamilton
CHAPLAIN

Bruce Harvey
SENATOR

C. Stephen Handzo
CORR SECRETARY

Garry Irving
TREASURER

William O. Kopp
PRESIDENT

Alfred W Lyons, Jr
VICE PRESIDENT

Kenneth Athey, Jr.
RECORDING SECRETARY

Terry Adams
PARLIAMENTARIAN

Leon D. Benadom
PLEDGE CAPTAIN

Paul V. Armstrong

Stephen J. Hutzell
HOUSE MANAGER

Phi Sigma Epsilon

Sigma Chi Chapter

Roger E. Hovermale
HISTORIAN

Ken Barney

19 69

SHEPHERD COLLEGE

William E. Brown

William Dean Frazier

Mike Hankins

Robert Hankins

Wm L Hockensmith

Irvin L Kinsey Jr

Bill Lewis

Ken Lowe

Thomas Russell Meneath

Dick Plaugher

Daniel L. Starliper

Richard L Wright

TAU KAPPA EPSILON

TKE

John Quincy Adams

Paul Allen

Timothy L. Baldwin

John S. Bannister

James H. Bennett

James D. Edwards

Artie Eswor thy

Danny Fry

Richard W. Hare

Preston Best
Hegemon

Fred N Hale, III
Hypophete.

Michael D. Hayward
Epiprytanis

Preston Spickler
Prytanis

Ronald Hettenhouser
Grammateus

William W. Martz, Jr.
Histor

Gene Darlington
Pylortes

Tau Kappa Epsilon

Epsilon Xi Chapter

19 69

TKE

SHEPHERD COLLEGE

Craig Hughes

Ronald J. Koski

Paul Long

Scott M. McCloskey

Richard Moore

Jeffrey Myers

Robert Myers

Bobby Pell

John R. Pichot

John Picolamini

Ernest Pride

Charles K. Siple Jr.

Thomas V. Snell

Reginald Swanson

Wm Whittington, Jr.

Ronald E. Woodward

Wm. E. Yanovitch

SPRAGUE
LIGHT CAVALRY

ADMINISTRATION AND FACULTY

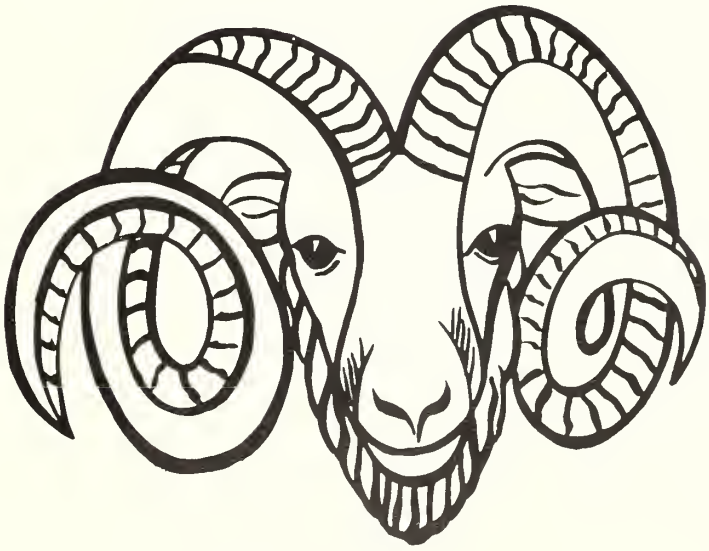

DR. JAMES ALVIN BUTCHER
President of Shepherd College

THE BUTCHER FAMILY
Mark, Mrs. Butcher, Janice Lynn and Dr. James Butcher

Professor John Morgan of the Division of Business Administration representing the University of Pennsylvania presents Dr. Butcher with one of the many certificates of congratulation received upon his inauguration as President of Shepherd College.

MOLLIE BORWICK, M.A.
Associate Dean of Students and Dean of Women

ARTHUR GORDON SLONAKER, Ed.D.
Academic Dean

LOYD BATES, Ed.D.
Dean of Students

ALLISON P. RIDER, M.A.
Registrar and Director of Admissions

EARL E. HENDERSON, Ed.D.
Administrative Assistant to the President

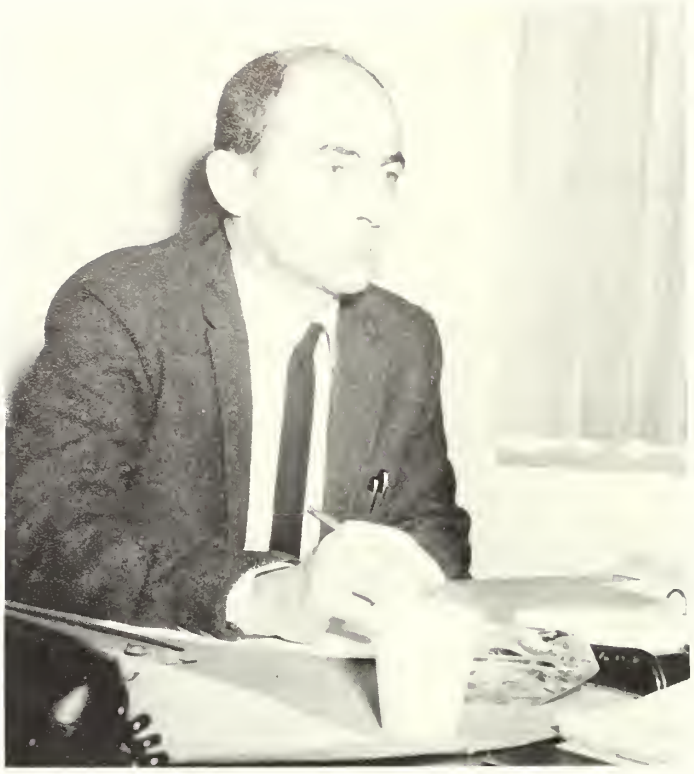

JOHN ROMANO, M.A.
Financial Aids Officer

CHARLES DOSS, B.S.
Business Manager

SANDRA FEE, M.A.
Director of Housing

JAMES MOLER, Ed.D.
Director of Educational Field Services

G. NORRIS RATH, M.S.
Assistant to the Registrar and
Coordinator of Data Processing

WILLIAM VAUGHN, M.Ed.
Director of Shepherd College Center

AGNES TABLER, A.B., Assistant Registrar; **VIVIAN SNYDER,** Assistant to Business Manager

Vivian Snyder, Assistant to Business Manager; Lynn Hockensmith, Switchboard Operator – Receptionist.

Betty Fletcher, Secretary to President; Blanche Lawson, Secretary to Dean of Students; Erma Fouts, Secretary CIC; Jessie Hendrix, Secretary to Co-ordinator of Educational Field Services.

June Barnes, Secretary, Division of Languages and Literature; Sue Alkire, Secretary, Division of Education and Psychology; Delores Nicodenus, Secretary to Librarian; Donna Thompson, Secretary, Library; Candy Bender, Secretary, Division of Science and Mathematics; Kathy Waldeck, Secretary, Division of Social Sciences.

Doris Blackford, I.B.M. Operator; Margaret Moore, Secretary, Assistant Registrar; Ann Whittington, Secretary, Director of Admissions; Erma Moyer, Secretary, Financial Aids Officer.

Nell Kilmer, Faculty Secretary; Linda Funk, Secretary, Physical Plant and Engineering; Dorothy Sager, Secretary, Dean of Women.

Ann Whittington, Cashier, Business Officer; Dianne Devine, Secretary, Business Office; Bonnie Howell, Secretary, Business Office.

DIVISION OF BUSINESS ADMINISTRATION

Seated: G. Norris Rath, Clifford Buterbaugh, Charles Printz, Chairman, Division of Business Administration. Standing: Mahavir Jain, John Morgan, Bob Brown.

Seated: Dr James Ward; Dr. Joan Adams; J. Donald Neill, Chairman, Division of Education and Psychology; Dr. Clarke Trundle; Dr. Matthew Neely, III.
Standing: Charles Freeland, Robert Kirk, John Knipe, Kenneth Riley.

DIVISION OF EDUCATION AND PSYCHOLOGY

DIVISION

OF

MUSIC DEPARTMENT: Dr. Gordon Fouts; Dr Guy Frank, Chairman, Division of Fine Arts; Elbert Morton; K. Farrel Coy.

ART DEPARTMENT: Wayne Skinner, Eldridge Moreland, James Quinn.

FINE

ARTS

Miriam Hammer and Dr. Sara Cree.

DIVISION OF HEALTH AND PHYSICAL EDUCATION

Ed Fincham; Robert Starkey; Roger Parker; Dr. Robert Kurucz; Jesse Riggleman, Director of Athletics; Erwin Fieger, Chairman, Division of Health and Physical Education.

DIVISION OF HOME ECONOMICS

Seated: Sandra Gill. **Standing:** Judy Kepple; Imogene Spurlock; Hazel Hendricks, Chairman, Division of Home Economics.

DIVISION

LANGUAGES

SPEECH and DRAMA: Wade Banks and Dr. Vera Malton, Chairman, Division of Languages and Literature.

ENGLISH and LITERATURE: Seated: Geraldine Edwards, Dorothy Pike and Veta Lee Smith. Standing: Dr. Lee Keebler, Theodore Robinson, Ruth Dean and Dr. Vera Malton.

OF

AND LITERATURE

JOURNALISM: Henry W. Perry

MODERN LANGUAGES: Christina Houglet, French and Spanish; Zora Leimbacher, French and German.

LIBRARY STAFF: Seated: Margaret Hughes, Assistant Librarian – Cataloguer; Donna Thompson, Clerk-Typist; Mildred Conard, Instructor in Library Science; Faye Drawbaugh, Secretary to the Librarian. Standing: Barbara Maxwell, Assistant Librarian; Delores Nicodemus, Secretary-Circulation; Floyd Miller, Librarian; Jean Elliott, Assistant Librarian; Jeannette Wright, Assistant to the Cataloguer.

HISTORY and SOCIAL STUDIES: Dr. Millard Bushong, Chairman, Division of Social Sciences; Dr. Andre Gschaedler; Ralph Sherrard and Katherine Frescoln.

GEOGRAPHY: Ronald Smeltzer

DIVISION SOCIAL

POLITICAL SCIENCE: Hang Yul Rhee

POLITICAL SCIENCE: Michael Morrison and Dr. Andre Gschaedler.

OF

SCIENCES

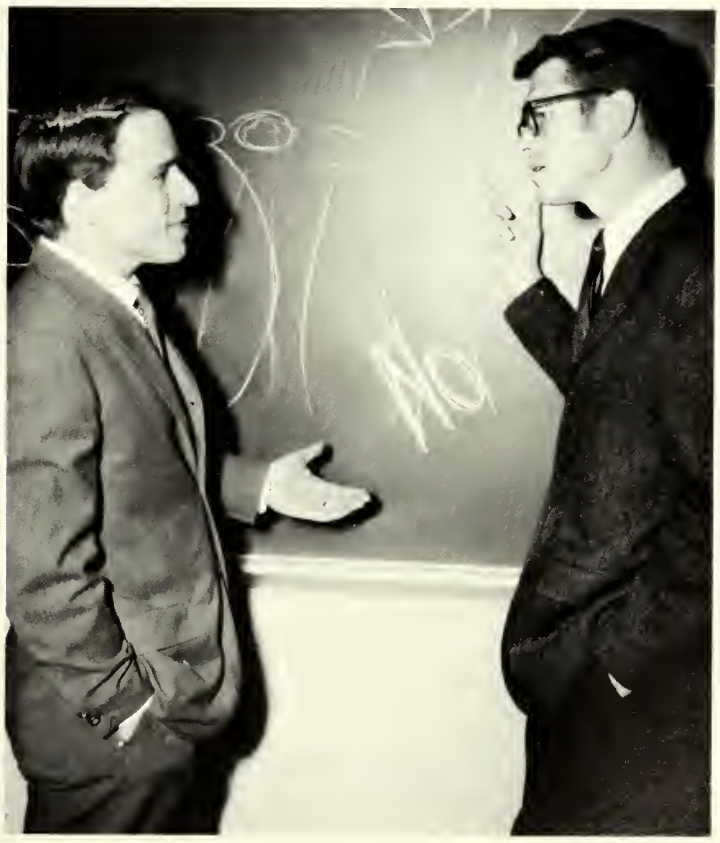

SOCIOLOGY: Kent Myers and Donald Eyler.

PHYSICS: Bernard Shaw and Howard Carper

BIOLOGY: Dr. Richard Latterell; Ray Harris, Chairman, Division of Science and Mathematics; Dr. Carl Bell, Charles Woodward and Paul Saab.

DIVISION OF SCIENCE AND MATHEMATICS

CHEMISTRY: Dr. John Diehl, Dr. John Goulding and Dr. John Schmidt.

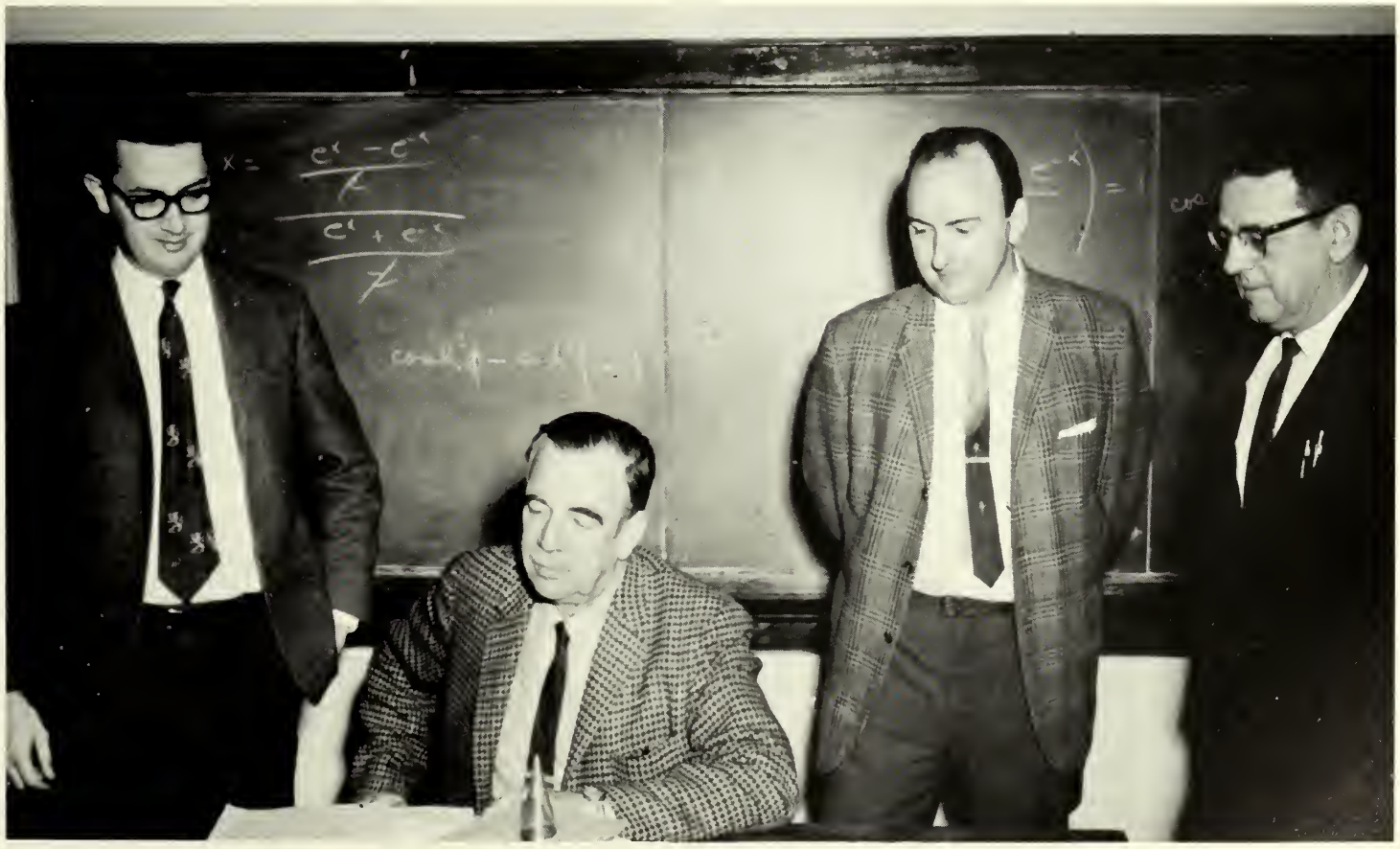

MATHEMATICS: James Kelso, Dr. Charles Atherton, Carl Rauch and Robert Mason.

Rams
Shepherd
Brainstorming
Shepherd
Student

CLASSES

WHO'S WHO 162
SENIORS 166
JUNIORS 177
SOPHOMORES 186
FRESHMEN 193

JOYCE H. BULLOCK
Sigma Sigma Sigma, Alpha Rho Tau, Student Education Association, Women's Recreation Association, Homecoming Committee, Dorm Council, Varsity Cheerleader, Intramurals.

The students recognized by this organization each year are nominated from approximately eight hundred colleges and universities. Campus nominating committees, in making their selections, are instructed to consider: the student's scholarship; his participation and leadership in academic and extracurricular activities, his citizenship and service to the school, and his promise of future usefulness.

The organization awards each member a certificate of recognition, given to Shepherd members on Student Recognition Day. Also, it provides a placement of reference service to assist members seeking employment, scholarships or fellowships.

At Shepherd, eligible students are seniors in the upper half of their class. In addition to the students pictured on the following pages, Blanche Laura Dersam, James J. Pulchine, and Frank B. Ramberg were also elected to Who's Who Among Students In American Colleges and Universities.

WHO'S WHO AMONG STUDENTS IN

BEVERLY JOANNE BURKHART
College Center Board Vice President, Newman Club Vice President, Family Living Conference.

RICHARD WALTON CRUTCHLEY
Student Senate, Delta Sigma Pi, Boteler Hall Treasurer, Queen's Ball Committee, Boteler Hall Judicial Board.

MARLO JEAN DUNN
Alpha Sigma Tau, Panhellenic Council President, Junior Class Senator, Senior Class Vice President.

LINDA FRANCES GUESFORD
McMurran Scholar, Kappa Delta Pi, Student Education Association, Dean's List Banquet Committee, Meet the Professor Committee, Intramurals.

CHARLES STEPHEN HANDZO
Phi Sigma Epsilon, Sigma Pi Epsilon

EDWIN F. HOELTZEL, JR.
Ram's Club Senator, Boteler Hall Vice President, Varsity Basketball, COHONGOROOTA Sports Editor.

AMERICAN COLLEGES AND UNIVERSITIES

ROBERT PAYNE KEESECKER
Student Senate Treasurer, Independent Senator, Delta Sigma Pi President, Homecoming Committee, Intramurals.

PATRICIA LANDAU
Sophomore Class Vice President, Alpha Psi Omega, Gardiner Hall Judicial Board, International Relations Club, U C C F Vice President.

LINDA LEE LARGENT
Turner Hall President, Turner Hall Senator, Sigma Sigma Sigma, Food Services Committee.

HARRIET LEDANE
Queen Shepherd 1968, Alpine Princess, Senate Parliamentarian, Sigma Sigma Sigma President, Panhellenic Council, Kappa Delta Pi, Student Education, Dorm Council.

JANICE MARIE MULLEDY
Kappa Omicron Phi, Home Economics Club, Women's Recreation Association, Student Education.

JO ANNE V. SANTUCCI
Student Senate Secretary, Newman Club Senator, Sigma Sigma Sigma, Alpha Psi Omega Vice President, Student Education Association Homecoming Committee, Queen's Ball Committee, PICKET Staff.

WHO'S WHO AMONG STUDENTS IN

JANELIA SHIPLEY
McMurran Scholar, Meet the Professor Committee, President's Reception Committee.

JOHN SLONAKER

KITTY A. SNYDER
Alpha Sigma Tau President, Panhellenic Council, Beta Iota Omicron, Sigma Pi Epsilon.

WILLIAM P. SPICKLER, JR.
Tau Kappa Epsilon President, Interfraternity Council, Freshman Class President, Sophomore Class President, Alpha Psi Omega President, Chairman Freshman Rules Committee, PICKET Sports Editor.

DONNA LYNNE TEARE
Cheerleader Captain, Miller Hall Council, Turner Hall Council, Assembly & Special Events Committee, Homecoming Committee.

TAMARA G. VETTER
Secretarial Science Award, Sigma Sigma Sigma, Rose of Delta Sigma Pi, Homecoming Princess, Apple Blossom Princess, Turner Hall President, Senior Class Secretary.

AMERICAN COLLEGES AND UNIVERSITIES

MICHAEL L. WELSHANS
Student Senate Vice President, Delta Sigma Pi Chancellor, Governor's Commission on Youth, Homecoming Committee Co-Chairman, Parents' Day Committee, Queen's Ball Committee Chairman, Intramurals.

ANN L. WILSON
McMurran Scholar Senate Elections Chairman, Sigma Sigma Sigma, Sophomore Class Treasurer, Alpha Beta Alpha, Student Education Association, Women's Recreation Association, Queen's Ball Princess, Meet the Professor Committee.

SHARON FAITH YOUNG
Student Senate, Student Court, Home Economics Club, Canterbury Club, College Center Board, Women's Recreation Association, Leadership Conference, Intramurals.

Senior Class Officers: Seated: Fred Hale, President; Marlo Dunn, Vice President. Standing: JoAnn Santucci, Senator; Donald Eyler, Advisor; Ken Sigle, Treasurer.

SENIOR CLASS

James Alkire
Physical Education

Roger Anderson
Mathematics

Edwin Armstrong
Biology

Charlotte Arnold
Language Arts

Frederick Ash
Chemistry

Karen Ash
Biology

Elizabeth Bailey
Business Education

Timothy Baldwin
Physical Education

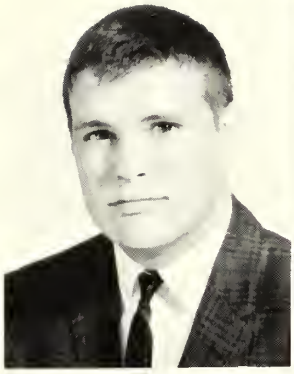
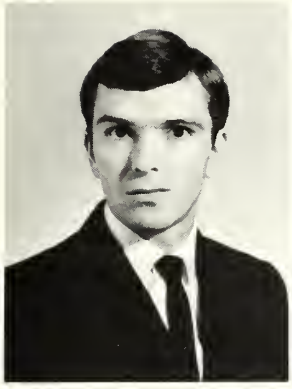

Gary Ball
Physical Education

Allan Barr
Chemistry

David Bartlett
Physical Education

Judith Beard
Elementary Education

Frank Bell
Business Administration

Samuel Bennett
Business Administration

Barbara Bergdoll
Elementary Education

Sharilyn Bovey
Music

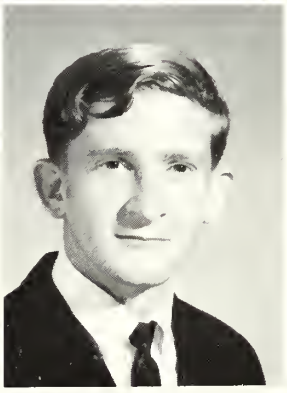

Lynn Bowyer
Social Studies

Barbara Browning
Home Economics

Joyce Bullock
Art

Dan Burdock
Art

K. Jean Burgess
Business Education

Beverly Burkhart
Business Education

Nancy Burnett
Home Economics

Lynn Byers
Business Administration

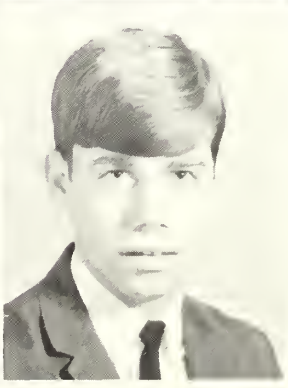

Roger Byers
History

Richard Cain
Mathematics

Marlene Callahan
Elementary Education

Galen Carr
Mathematics

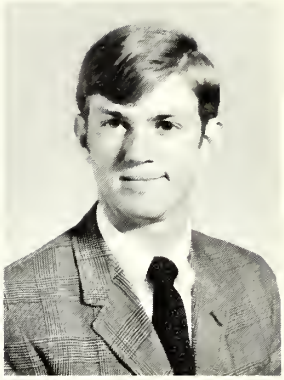

Randall Champ
Biology

Russell Chaney
Music

Jane Clara
Home Economics

Gary Clark
Business Administration

Beverly Coffman
Social Studies

Pamela Conrad
Social Studies

Richard Cooper
Business Administration

Jack Cornell
Elementary Education

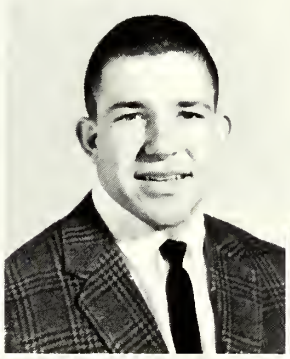
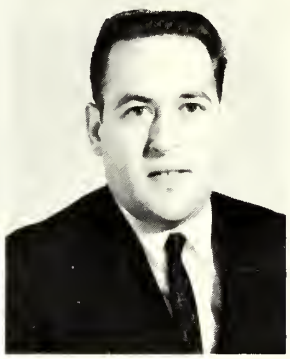

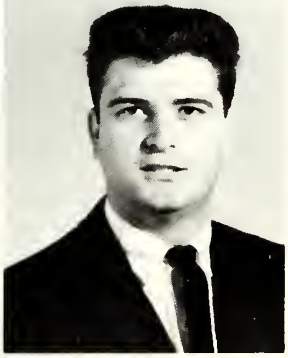

Richard Crutchley
Business Administration

Sandra Daugherty
Social Studies

Patricia Davis
Physical Education

Richie Davy
Mathematics

George Day
Elementary Education

Blanche Dersam
Elementary Education

Bobbie Diamond
Elementary Education

Linda Dodson
Elementary Education

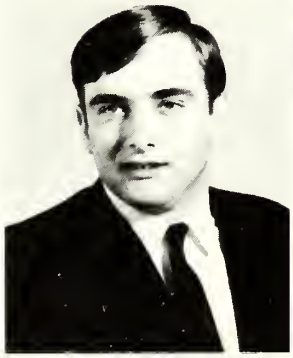

June Dudrow
Physical Education

Walter Duke
Social Studies

Mario Dunn
English and Journalism

Kathryn Dyer
Social Studies

Donald Edmonds
Mathematics

Christine Erickson
Home Economics

Mary Fine
Home Economics

Cheryl Flagg
History

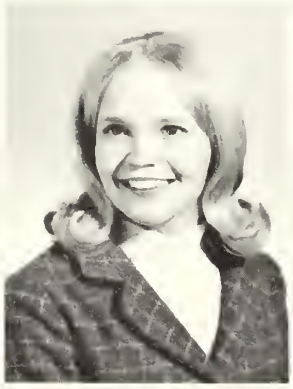

Quince Fleming
Business Administration

David Foltz
Mathematics

Linda E. Frye
Elementary Education

Sharon Fulk
Biology

William Funk
Physical Education

John Gladhill
Art

Janet Grove
Elementary Education

Linda Guesford
Mathematics

Frederick Hale
Physical Education

Clark Hamilton
Physical Education

Patricia Hammond
Elementary Education

Steve Handzo
Chemistry

Linda Harrison
Home Economics

Tom Harrison
Biology

Claire Hartman
Home Economics

Arlyce Haslacker
Elementary Education

Dixie Kay Hauser
Elementary Education

Donald Hawkins
Elementary Education

Linda Heathman
Elementary Education

Jeffrey Hedges
Speech and Drama

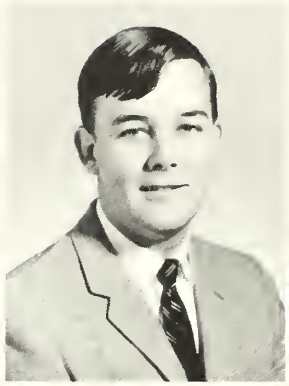

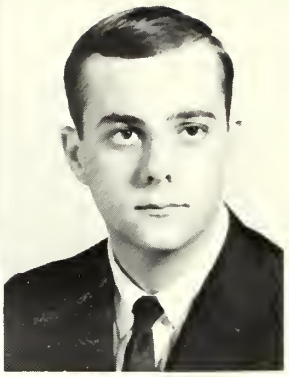

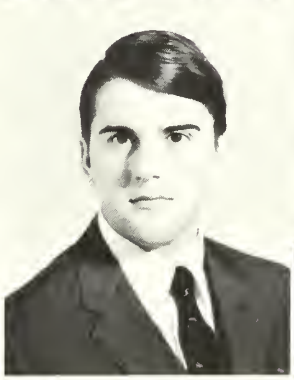

Susan Heflin
Elementary Education

Ronald C. Hettenhouser
Political Science

William Hockensmith
Physical Education

Edwin Hoetzel
Mathematics

Anna Horner
Elementary Education

Cheryl Hoult
Home Economics

Mary Kay Householder
Elementary Education

Barbara Hudson
Elementary Education

Carol Hughes
Physical Education

Bill Hull
Language Arts

Nancy Ann Huston
Home Economics

Steven Hyre
Social Studies

Betty Inskeep
Elementary Education

Harold Iseminger
Business Administration

Sharon Jackson
Home Economics

Fred Jacobs
Math and Sociology

Sue Judy
Biology

John Kafton
English

Robert Keesecker
Business Administration

Mary Jo Keller
Library Science

Victoria Kent
Elementary Education

Larry Kesecker
Economics

Julie Kilmer
Biology

Helen Kline
Elementary Education

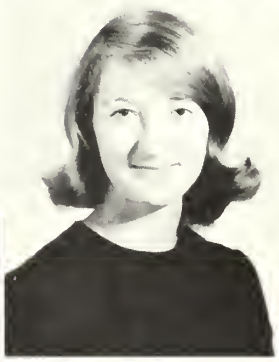

Ruth Ann Knicely
Elementary Education

John Knode
Social Studies

Diana Knott
Music

Drusilla Koonce
Biology

William O. Kopp
Art and English

Ronald Koski
Physical Education

Patricia Landau
Speech and Drama

Janet Landis
Elementary Education

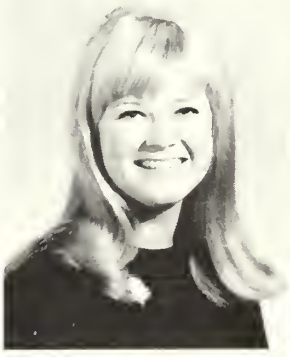

Janet Lank
Elementary Education

Linda Largent
English and French

Emma Layman
Elementary Education

Harriet Le Dane
Social Studies

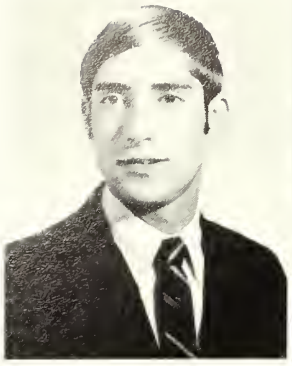

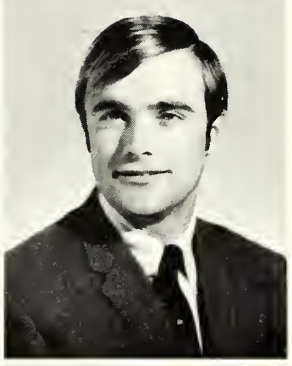

Daniel Lent
Chemistry

Dian Lindsay
Elementary Education

Patricia Lipps
English and French

Paul Long
Physical Education

Linda McBee
English

Jerald McGraw
Business Administration

Kathleen McGuinness
Elementary Education

Ann Merriner
Elementary Education

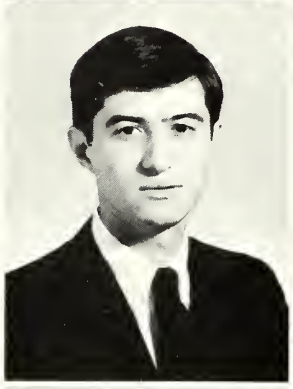

Vera Messore
Elementary Education

Susan Metz
Elementary Education

Catherine Millard
Elementary Education

Judy Miller
Elementary Education

Kerwin Miller
Mathematics

Lynda Mills
Home Economics

Faye Minghini
Elementary Education

Janice Mulledy
Home Economics

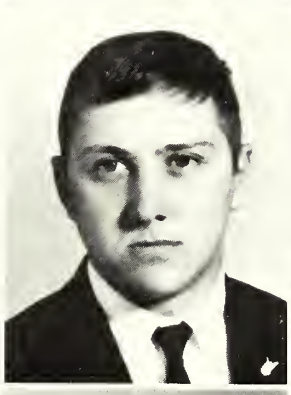
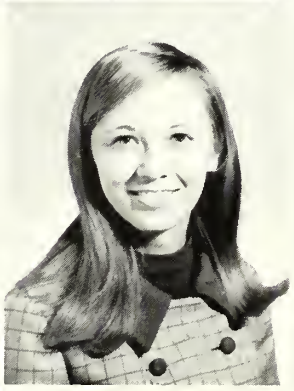

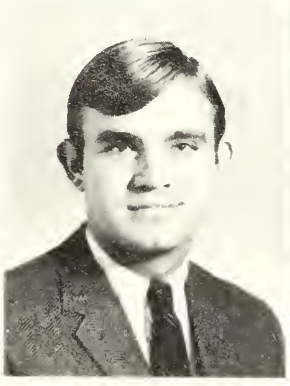
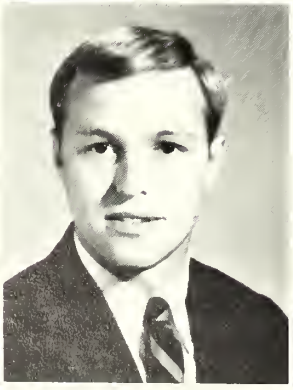

James Myers
Social Studies

Jeffrey Myers
Business Administration

John Nadenbousch
Business Administration

Patrick Naylor
Elementary Education

Audrey Nelson
Physical Education

Janice Newbraugh
Social Studies

Jack Nichols
Social Studies

Carol Noland
Business Education

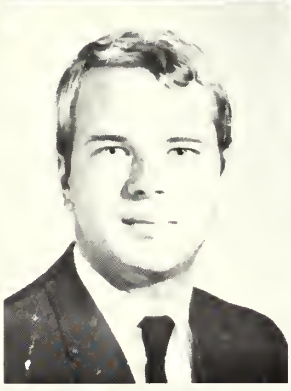

Frances Norman
Physical Education

Brent Norton
Biology

Jane O'Roke
Business Administration

Nelson Pittinger
Social Studies

James R. Plaugher
Elementary Education

Gregory Pleasant
Biology

James Pulchine
Physical Education

Frank Ramburg
Biology

Gloria Riley
English

Ellen Rochenbaugh
Elementary Education

William Roth
Biology and Chemistry

Nancy Ruth
Home Economics

Carol Ryman
Elementary Education

Terry Sager
English

Ann St. John
Elementary Education

JoAnn Santucci
Language Arts

Donald Saville
Elementary Education

James Scott
Elementary Education

Michael Shade
History

Guy Sharp
Physical Education

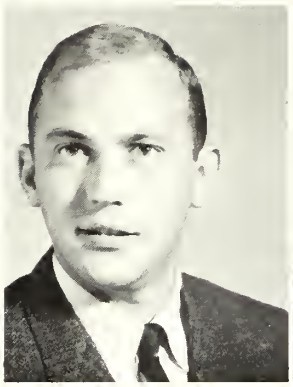

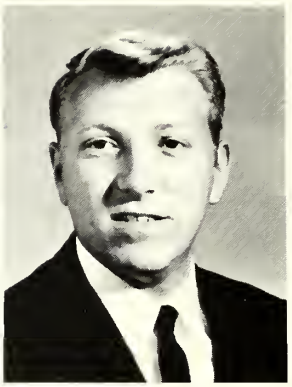

Jan Shipley
English and French

North Shockey
Mathematics

Harriett Shortley
Language Arts

Jerry Simmons
Business Administration

Sam Simmons
Physical Education

Norman Sites
Business Administration

John Slonaker
Business Administration

Jo Ann Smith
Home Economics

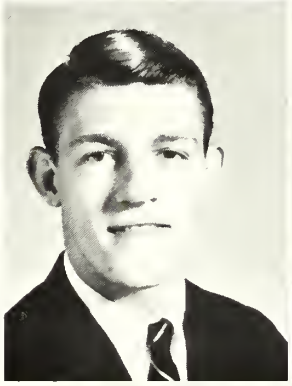

Patricia Smith
Social Studies

Mary Snow
Social Studies

Karen Snyder
Elementary Education

Kitty Snyder
Biology and Chemistry

Raymond Snyder
Business Administration

Preston Spickler
Language Arts

Daniel Starliper
Political Science

Cynthia Staubs
Social Studies

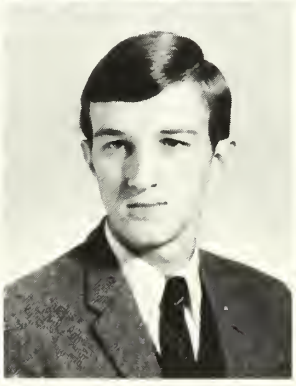
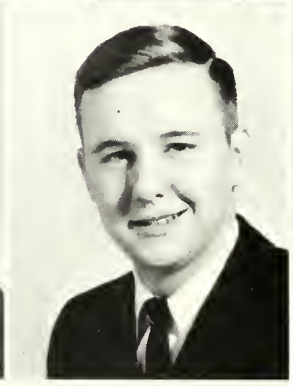

Beverly Stephens
Mathematics

Linda Strider
Elementary Education

Cedric Sullivan
Elementary Education

Martha Sybert
Elementary Education

Lois Tabler
Elementary Education

David Taylor
Biology

Donna Teare
Business Education

Sharron Thompson
Elementary Education

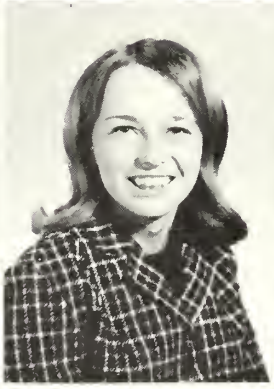

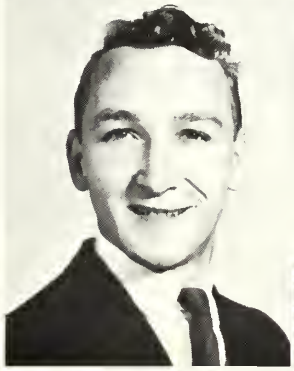

Winifred Tonalli
Social Studies

Samuel Turner
Business Administration

Roger Twigg
Social Studies

Lynda Vaughn
Home Economics

Tamara Vetter
Business Education

Brad Waldeck
Business Administration

Garry Walker
Business Administration

Wendall Warner
Biology

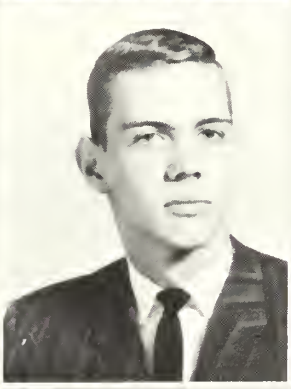

Michael Welshans
Business Administration

Calvin Whittington
Business Administration

Theresa Wilke
Elementary Education

Nancy Williams
English and Speech

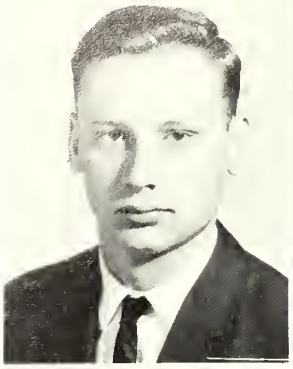

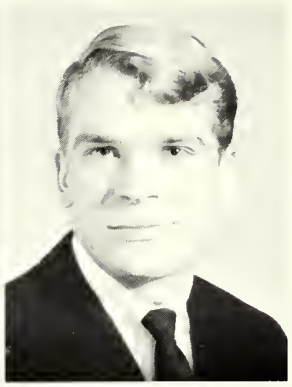

William Willingham
Elementary Education

Ann Wilson
Secretarial Science

Beverly Wishard
Home Economics

Deane Woodring
Social Studies

Geneva Woodward
Social Studies

Sally Worsley
Elementary Education

Joan Writt
Elementary Education

William Yanovitch
Biology

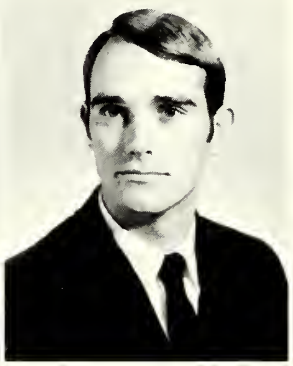

Sharon Young
Home Economics

Charlotte Zirkle
Elementary Education

Roger Zirkle
Physical Education

Junior Class Officers: Seated: Paul Saab, Advisor, Ken Lowe, President, Tom Meredith, Vice President, William Vaughn, Advisor. Standing: Ken Athey, Senator; Mary Battista, Treasurer; Theresa Battista, Secretary; Paul Armstrong, Alternate Senator.

JUNIOR CLASS

John Adams
Terry Adams
Richard Alger
Paul Allen
Roger Anderson

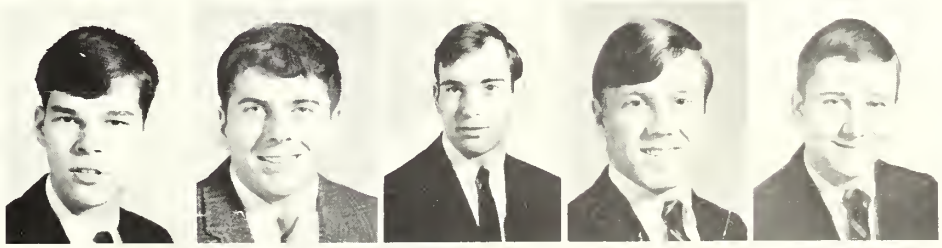

Vickie Ansel
Roger Appleton
Donna Armbrester
Idalee Armstrong
Paul Armstrong

Pam Arnold
Kenneth Athey
Robert Bair
John Bannister
Mary Barney

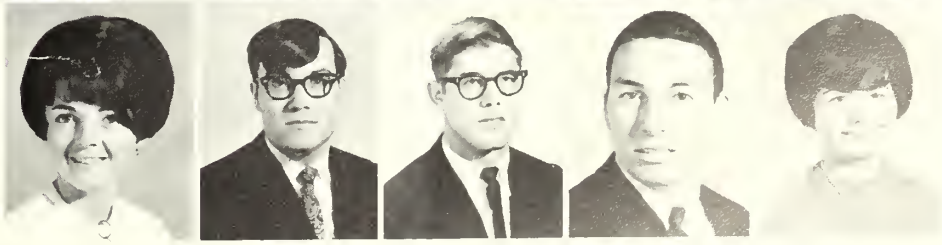

Gary Barr
Connie Barron
Fred Basgier
Mary Battista
Theresa Battista

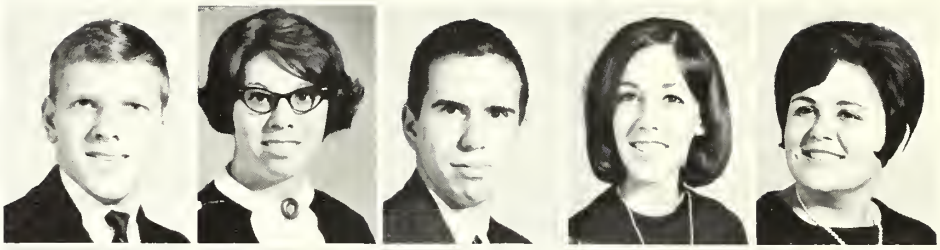

Leon Benadom
Betty Bennett
Cindy Bennett
Barbara Bergdoll
Carolyn Berry

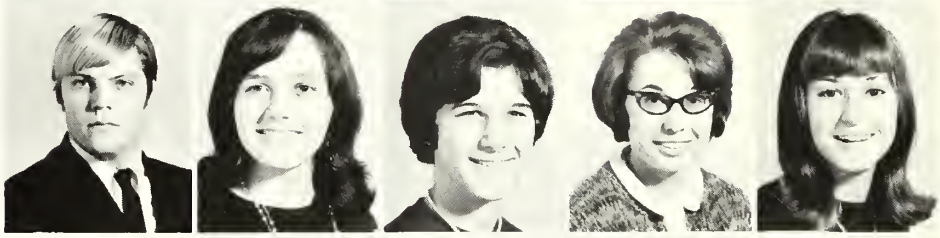

Preston Best
Kathy Black
Otho Bloom
Mary Ellen Blue
Fran Booth

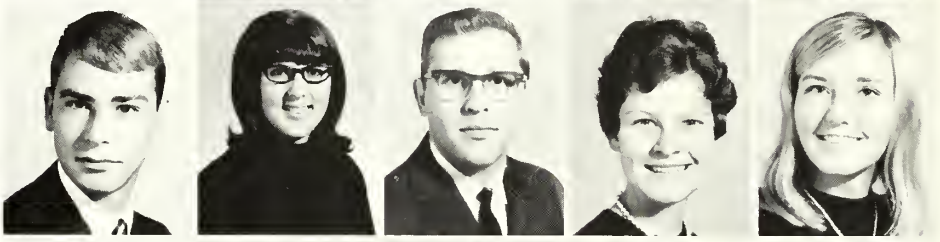

Walter Bowers
Annette Bowman
Linda Bowman
Nancy Bowman
Ronald Breeding

Kay Brown
Michael Brown
Ronald Brown
William Brown
Jim Brumbaugh

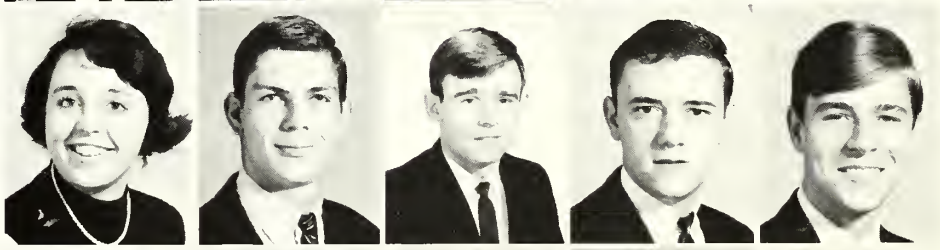

Dotty Buys
Carolyn Bryant
Richard Bryan
Brookie Callahan
William Campbell

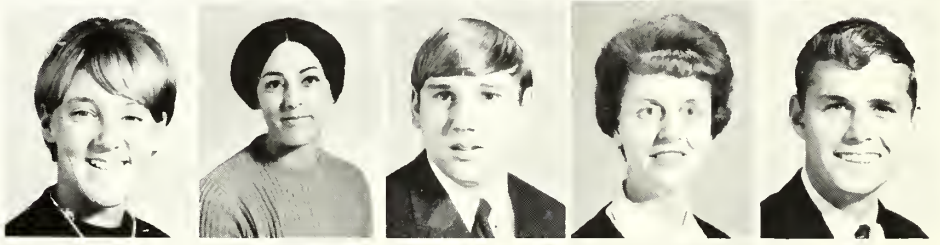

Marlane Carmody
Greg Carper
Dalton Carr
Janet Clendening
Gary Cessna

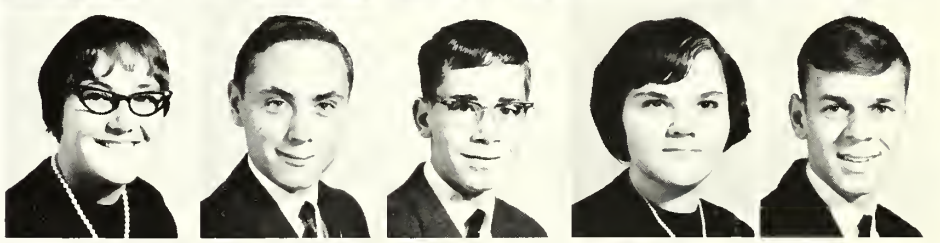

Harold Chamblin
Dee Chandler
Ralph Charlton
Alice Chase
Clarence Clark

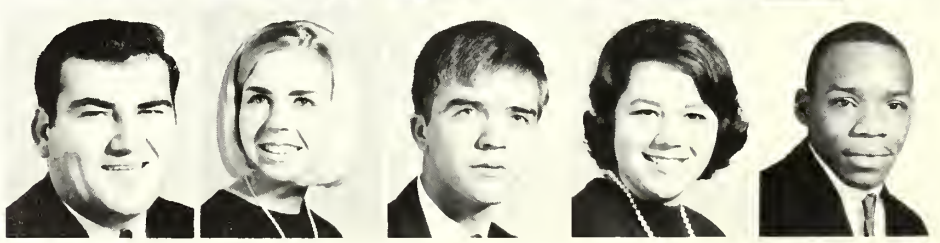

Carolyn Cline
Judy Cline
Cindy Cochran
Duane Colebank
Mary Colling

Mary Coonts
Mike Corbin
Margie Craw
Daniel Creamer
Artie Crumbacker

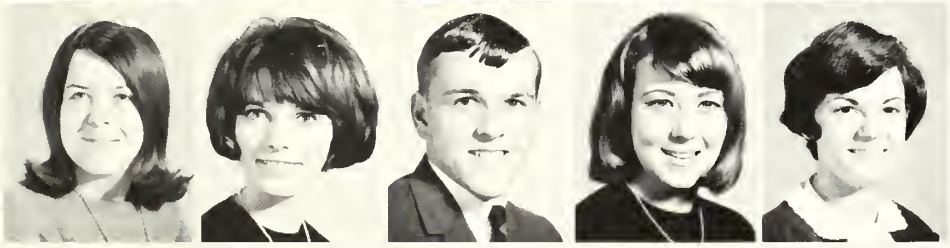

Peggy Currier
Andrea Dalen
Bruce Davidson
Rosemarie Day
Susan Day

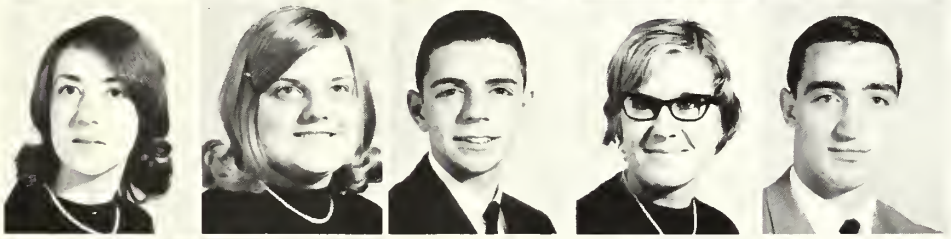

Mary DeLauder
Debra DeHaven
Craig Dodson
Ruth Ann Dixon
Bob Drawbaugh

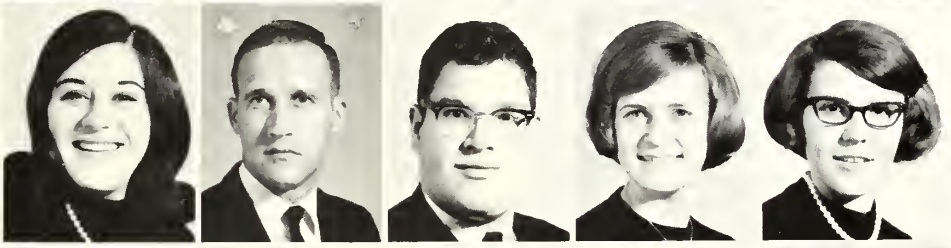

Betsy Dunn
Dwane Easteel
Thomas Edsall
Barbara Edwards
Tamara Edwards

Roger Engle
Reine Farmer
Judy Faulders
Lynn Fisher
Paul Fleeager

Rebecca Fleenor
Harmon Fields
Margie Foster
Bill Frazier
Vicki Fuhrman

Sharon Fuss
William Gantt
Sandy Garman
Phyllis Gardner
Kay Garrett

Donna Germroth
Donald Gladden
Gary Greenfield
Richard Grimes
Cindy Grove

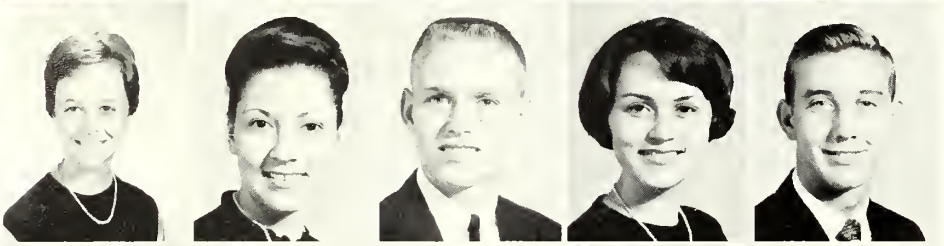

Keitha Grove
Cindy Grubb
Marvin Grubb
Nelda Grubb
Lynn Hall

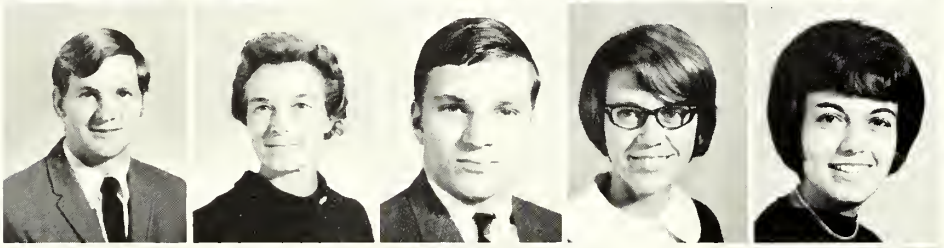

Freddie Hammer
Elsie Hamstead
Mike Hankins
Joyce Harman
Judy Harris

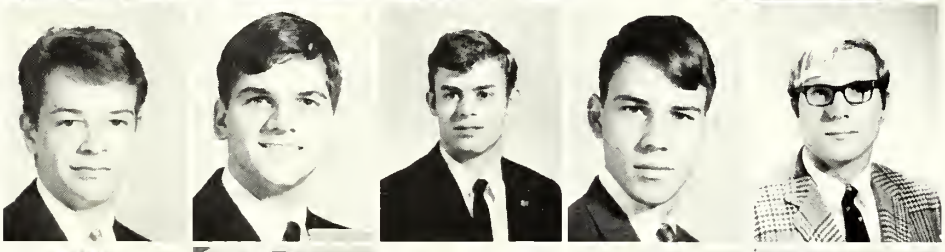

Rick Harris
Bruce Harvey
Gailand Hartman
James Heflebower
Steve Hetcher

Chester Hines
Lawson Hockman
Geraldine Hodge
Charles Hoover
Terry Hornbach

Vicki Householder
John Huff
Carol Hughes
Barbara Humes
James Huyett

Gary Irving
Frank Jackson
Sandy Johnson
Susan Johnston
Donald Jones

Willis Jones
Connie Keiter
Gary Kidwell
Linda Kidwell
Gary Klimer

Irvin Kinsey
Dreusilla Koonse
Mike Kretzer
Teena Lakel
Terry Lane

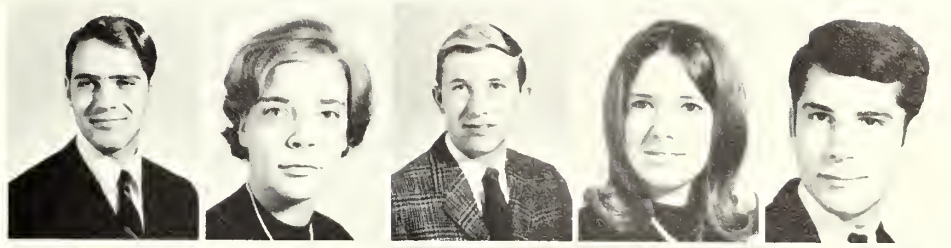

Donna Lawton
William Lawrence
Douglas Lewis
James Lewis
Mary Kaye Lickey

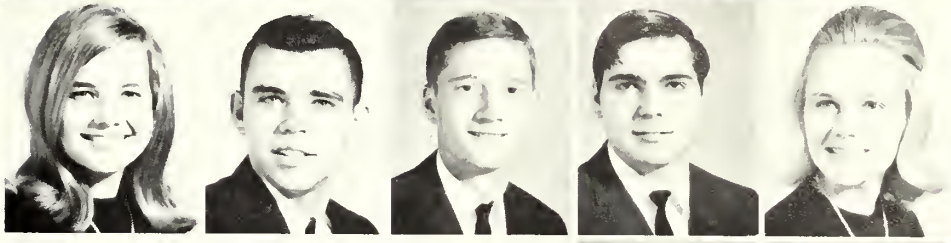

William Lind
Steve Livengood
John Llewellyn
Carla Lohman
Lexa Long

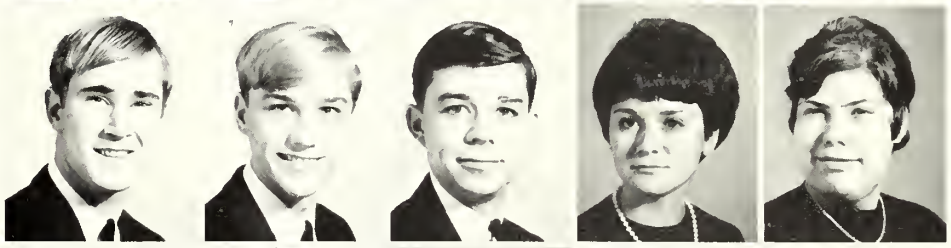

Suzanne Long
Gary Loudan
Kenny Lowe
Doug MacDonald
Sandra Malcolm

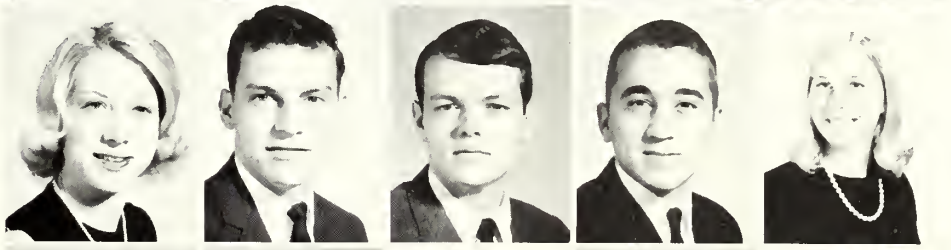

Kay March
Linda Margroff
William Martz
Linda Masters
Jeff Mauck

Paula Mayes
Linda McBee
Dan McCrady
Scott McCloskey
Edward McClure

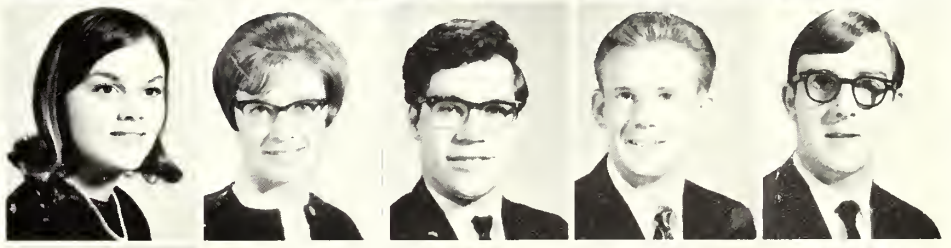

John McDonald
Kitty McGraw
Mary McGarvey
Michael McKee
Norma Mellot

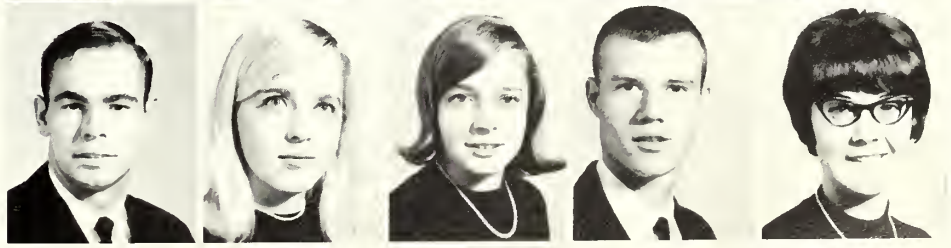

Gene Merchant
Tom Meredith
Jane Mesner
Steven Micheal
Cheryl Miller

David Miller
Helena Miller
John Miller
Larry Miller
Clarence Mills

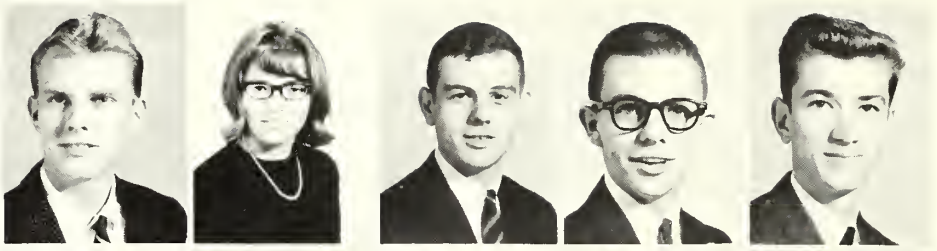

Jimmy Minghini
Mark Moessinger
Rick Morrison
Johnny Moyer
Juanita Murphy

John Musgrove
Lanha Neely
John Newbraugh
Dan Nixon
Raymond Nopper

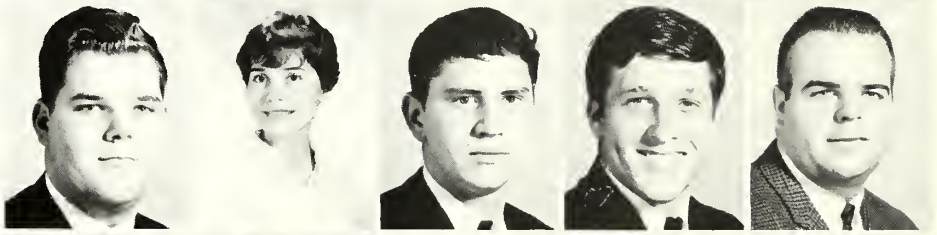

Curtis Orr
Cindy O'Rourke
Marvin Ott
Ronald Palmer
Jimmy Parker

Robert Pell
David Pentony
Paula Perrine
Jeannie Pickett
Clarence Porter

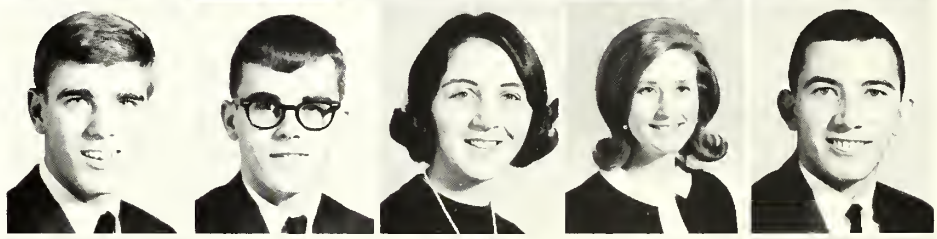

Mary Propst
Anna Puffenberger
Sue Purdy
Terry Randall
Eric Raney

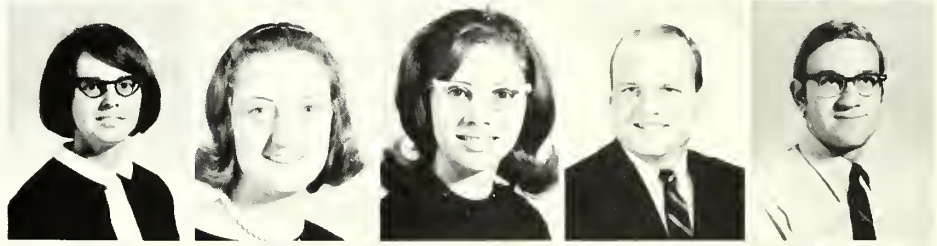

Charles Redrick
Galen Reeder
Linda Reese
Pat Richardson
Linda Riegle

Judith Riggleman
Elizabeth Ritenour
Ronald Rockwell
Jack Rogers
Jeannie Roth

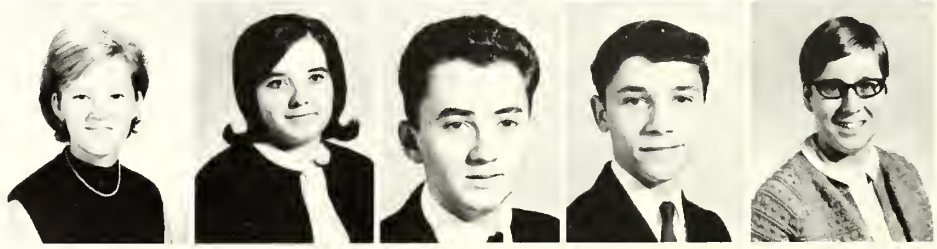

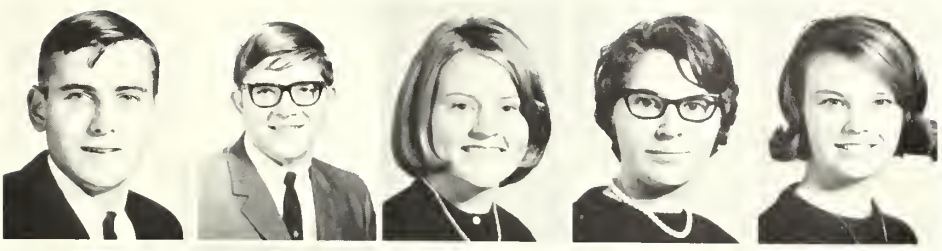

Thomas Rowe
Larry Rudisill
Denise Ruhl
Mary Jane Russell
Marcia Rutherford

Mary Jo Saladini
Carol Lois Sanders
Laura Santucci
Barbara Schad
Jane Schrader

Ronald Shade
Jo Shanholtz
Larry Shank
Elizabeth Shawen
Karen Shepp

Priscilla Sheepe
Barbara Sherman
Pat Shirley
Margie Shumate
Charles Sigle

Susan Sigle
Christine Silvester
Linda Silvester
Alfred Sine
Connie Smith

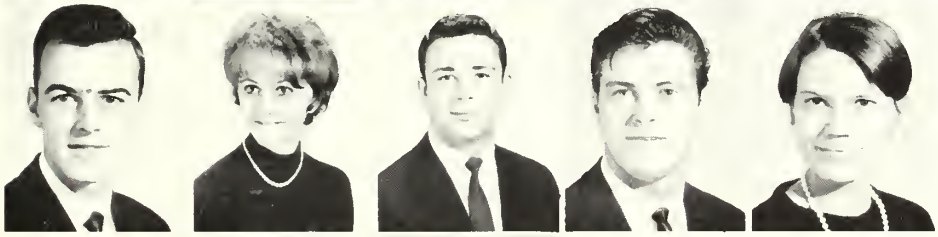

Jerry Smith
Victoria Smith
Richard Snyder
Ronald Snow
Eleanor Spohr

Kathy Stevens
Barbara Stiles
Susan Stoler
Bonnie Strother
Clifford Stump

Ming Ching Su
Sandra Summers
Evelyn Taylor
Pam Thatcher
Jamie Thoma

George Trickett
Ed Vickers
Linda Wagner
Patricia Waldeck
Gerald Walter

Timothy Wanda
Sharon Ward
Becky Ware
Galen Warner
Aggie Warther

Nancy Webb
Frank Welch
Sonja Welk
Jean Whitacre
Jerry Williams

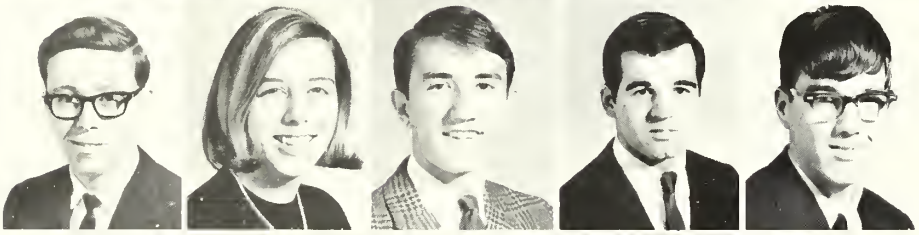

Freddie Willis
Katie Wilt
Paul Wilt
Randy Wingfield
James Wine

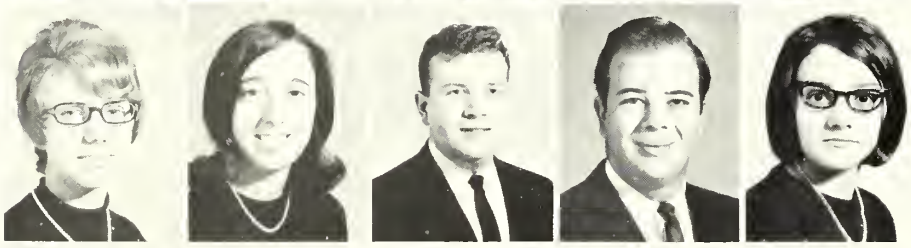

Linda Wineman
Nancy Withers
Karl Wolf
Ronald Woodford
Connie Woods

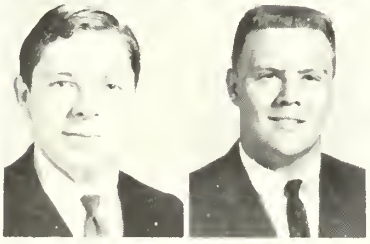

Ronnie Woods
Ronald Woodward

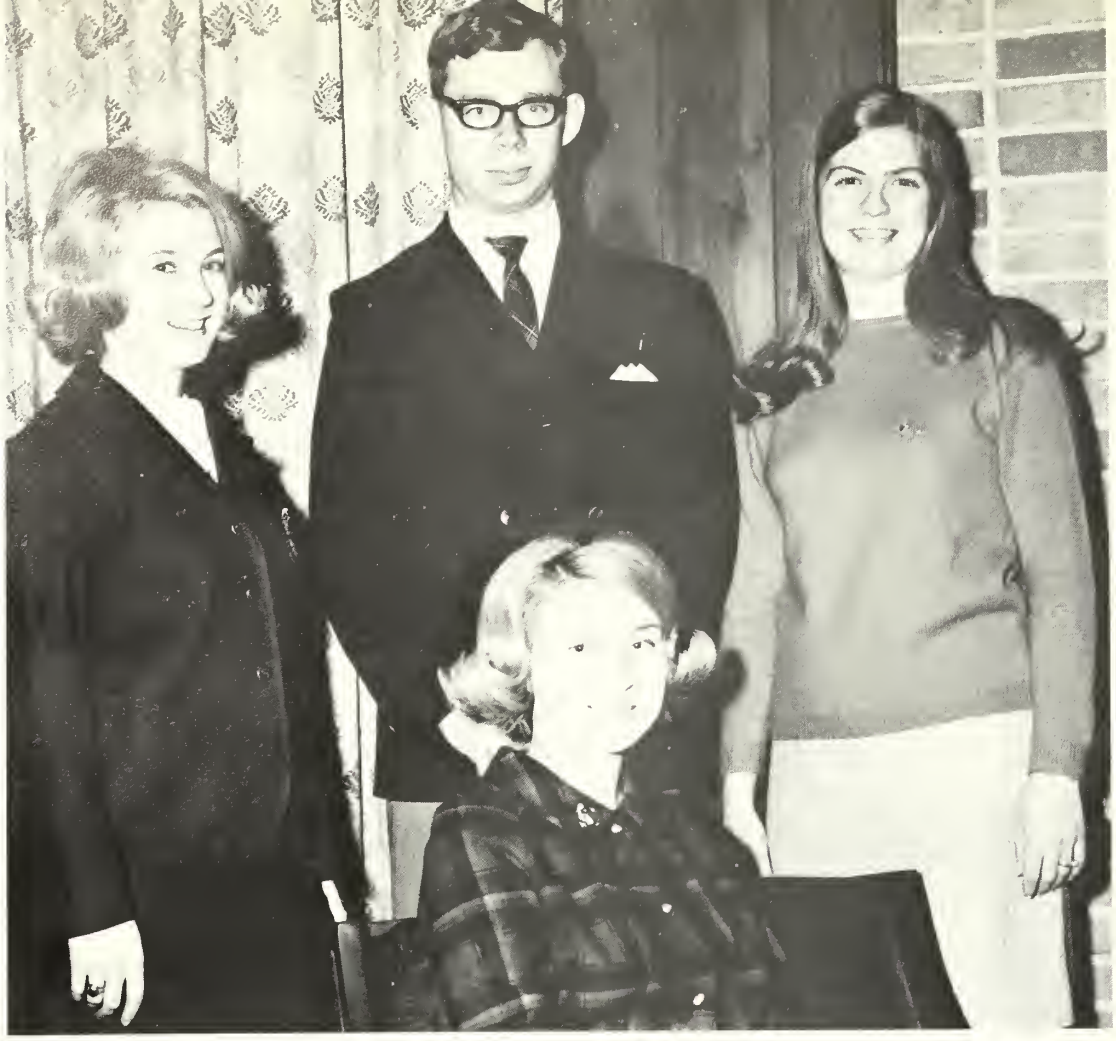

Sophomore Class Officers: Seated: Susan Mentzer, President. Standing: Diana Judy, Secretary; Steve McMillan, Vice President; Barbara McDonald, Senator.

SOPHOMORE CLASS

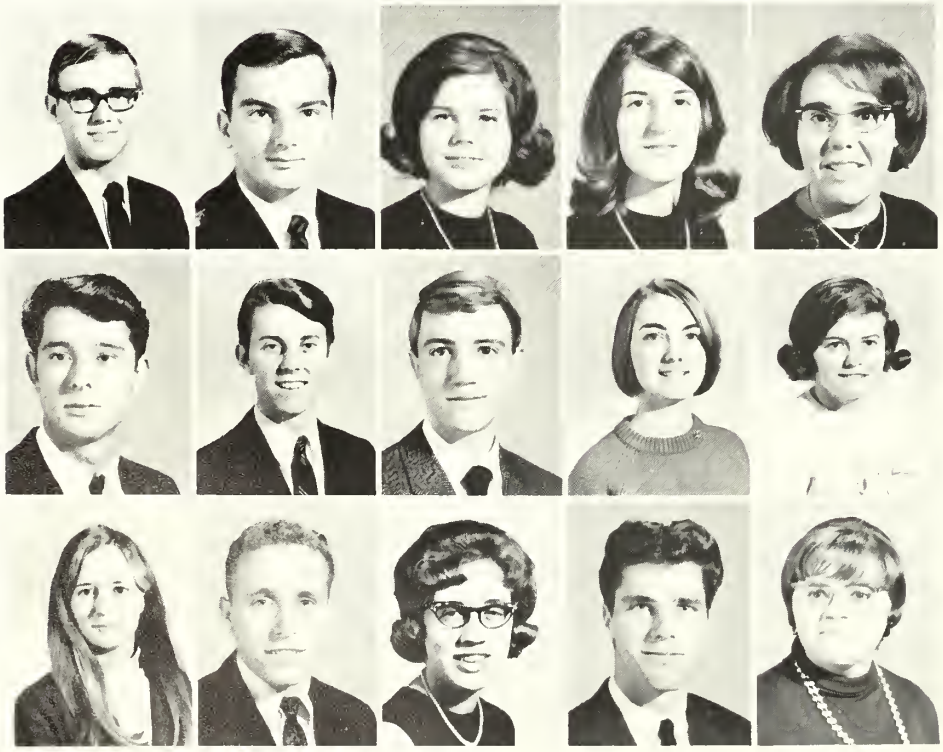

Lynn Aikens
John Albert
Sylvia Anderson
Margie Armstrong
Elizabeth Arnold

Larry Barnes
Kenneth Barney
Fred Bartling
Debbie Baumgardner
Carol Beard

Judith Beitzel
James Bell
Linda Bell
Donald Bosic
Nancy Boward

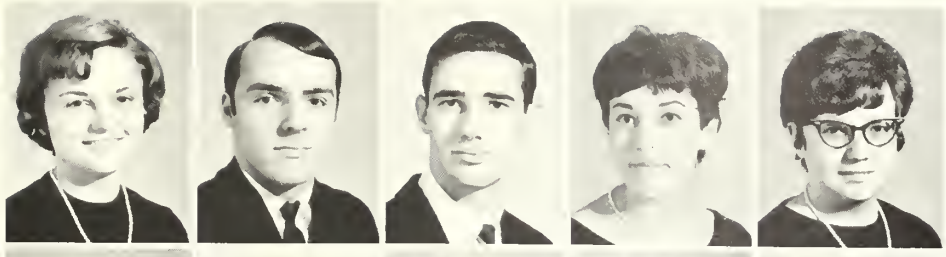

Karen Braithwaite
Duane Brown
Jeff Brown
Carolyn Bryant
Cheryl Buttorff

Roger Byrd
Edward Cannon
Robert Carney
Martha Carpenter
Ann Carter

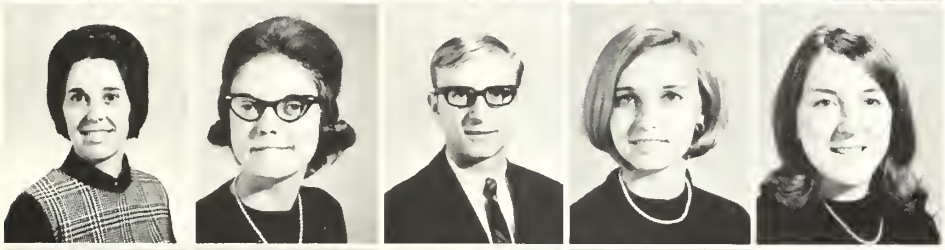

Barbara Carter
Cheryl Carter
Douglas Catrow
Candy Chambers
Joan Chapman

John Clark
Beverly Coffinberger
Edward Cole
Deborah Coleman
Kathleen Combs

William Conrad
Wilma Cooper
Jeanne Crampton
David Dalgarn
Danny Daniels

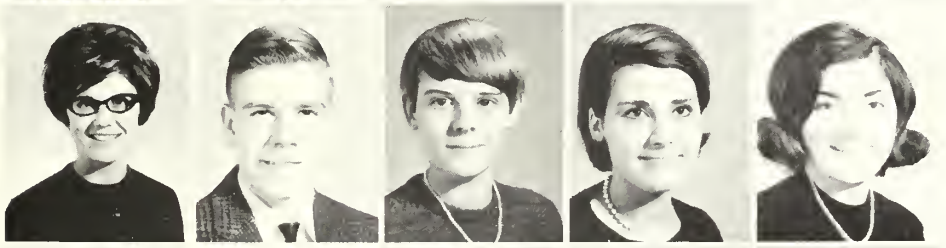

Judy Dawson
Steve Day
Deborah Dean
Louretta Deimendes
Dorothy Domenico

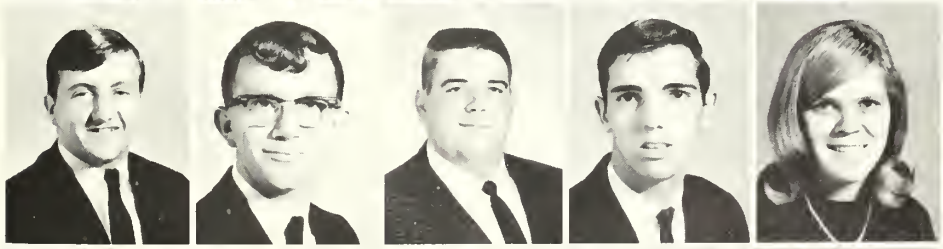

Robert Dunham
Jerry Dunn
Jim Edwards
Daniel Ellis
Kathy Ellsworth

Artie Esworthy
Jeanne Etter
Susan Ettinger
Harvey Eye
Georgia Ann Farmer

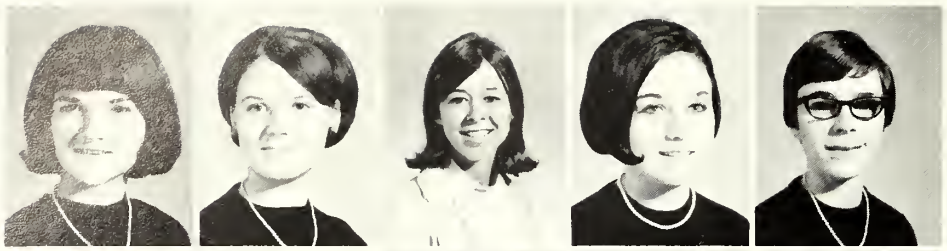

Joanne Fields
Barbara Fisher
Cherie Fisher
Linda Frame
Helen Friedel

Daniel Fry
Howard Fuller
Brenda Gano
Jan Gardner
Sherry Gordon

David Greene
Ronald Grubb
Pamela Grubbs
Betty Haines
Charlotte Hall

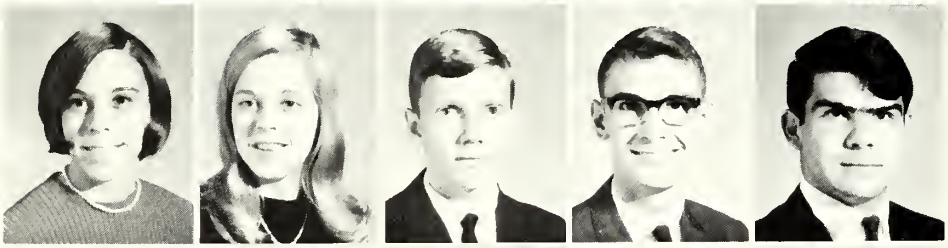

Mary Hammond
Elizabeth Handley
Robert Hankins
David Hansen
Terry Hardy

Rick Hare
James Harman
Tom Harmon
James Harper
Sythia Harvey

Dianne Heishman
Kay Hess
Sandra Hills
Carol Hopkins
Roger Hovermale

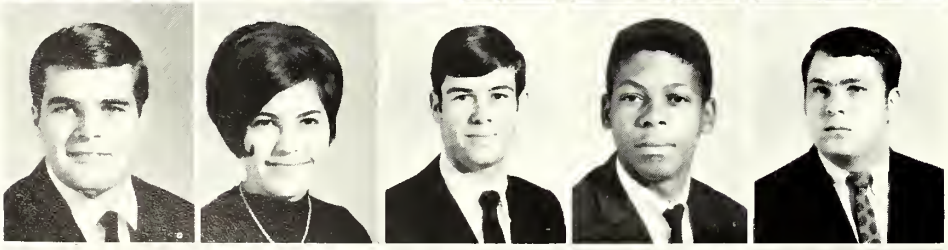

Craig Hughes
Vickie Hull
Lea Hume
Dale Hunter
Ernest Ice

James Jenkins
David Johnson
Diana Johnson
Dianna Judy
Jeannie Kanauer

Beverly Kane
Sandra Keedy
Barbara Kilmer
Larry Kilmer
George King

Maryann King
Michael King
Susan Klair
Bradley Kline
Marion Lanham

Carl Lawson
Robert Leimbach
Melvin Lewis
Angela Lloyd
Gwen Lucas

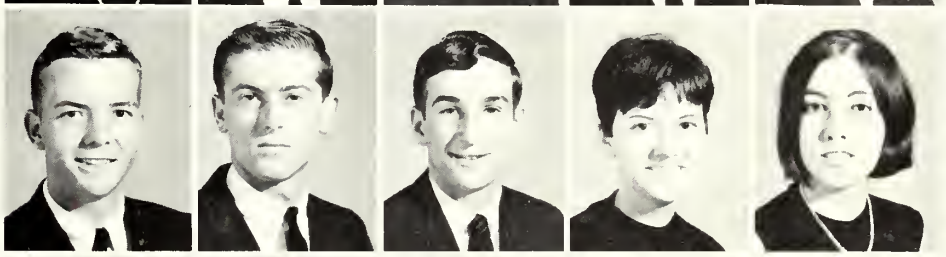

Frank Mantz
Nancy Marshall
Sharon McBride
Scott McCloskey
Barbara McDonald

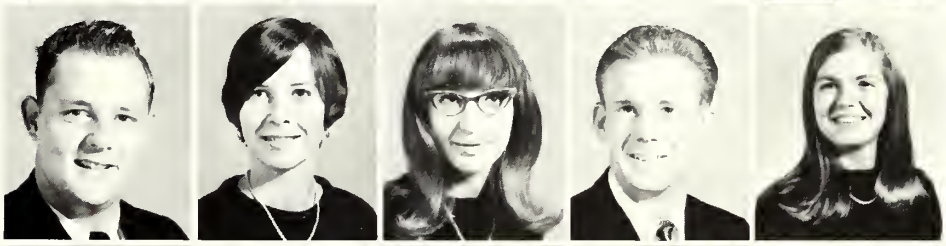

Jerry McDowell
Sandy McKee
Michael McKee
Steve McMillen
Barbara McNealy

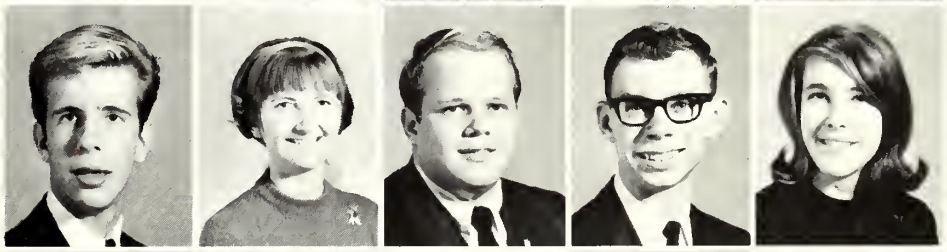

Susan Mentzer
John Messer
Donna Messore
Steven Mickelinc
Barbara Miller

John Miller
John R. Miller
Sarah Miller
Howard Moore
Max Moore

Richard Moore
Elizabeth Moyer
Linda Mudge
Brenda Mullendore
Norma Mumaw

Jeanette Murphy
Dwain Myers
Ernest Myers
Robert Myers
Carolyn Nelson

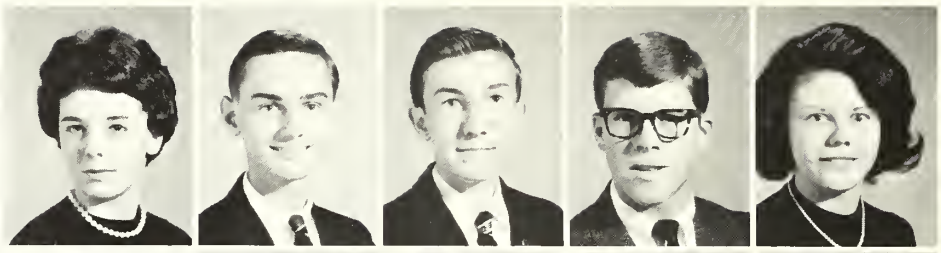

Cynthia Nicklin
Stephen Nikirk
Jane Nothnagel
Edward Ostrowski
Brenda Nunn

Timothy Payne
Allen Peacher
Priscilla Perrine
Catherine Potts
Bonita Powell

Ernest Pride
Bruce Propst
Gloria Propst
Johnny Propst
Sharon Pulse

Vicki Rankin
Dan Reasner
Joseph Reel
Ginger Reid
Norma Rickel

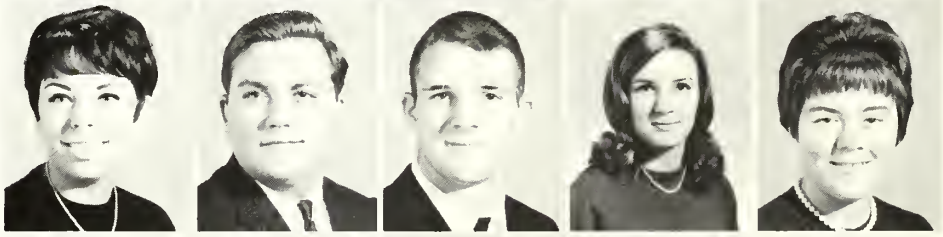

Sharon Rogers
Priscilla Ross
James Rowh
Sharon Rudolph
Alvyce Russell

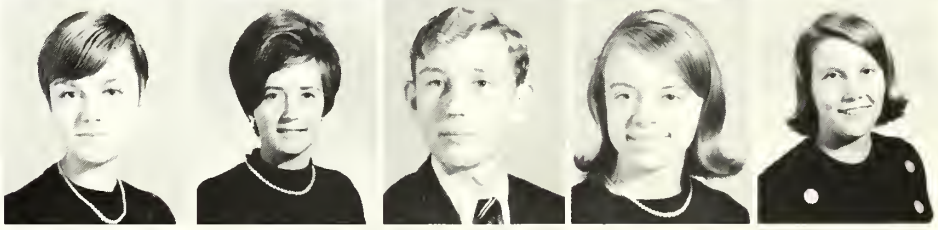

Glennis Samsell
Apiruck Santatinat
Douglas Schanz
Bane Schill
Patricia Schneider

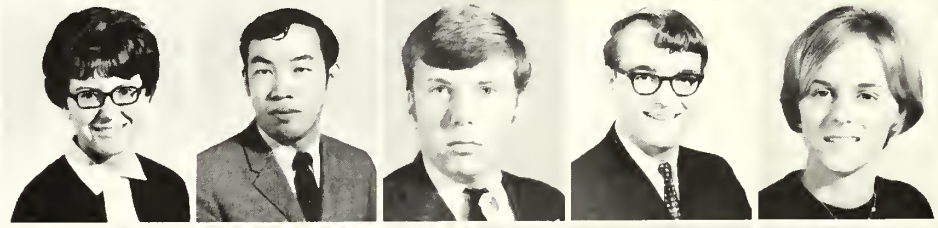

Quay Scott
Timothy Seek
Doug Seibert
Pamela Shade
Greg Shadel

Craig Shanholtzer
Jan Sharp
Susan Shaull
Sara Sheets
Mary Shipe

Donald Simpson
Martha Sinclair
Evelyn Sions
Beverly Skinner
James Smith

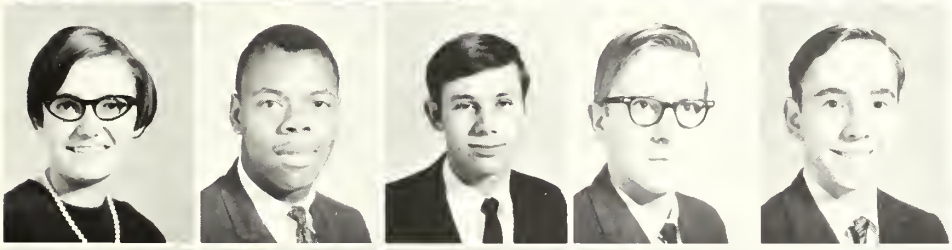

Vickie Smith
William Smith
Lee Snyder
William Snyder
Thomas Spaur

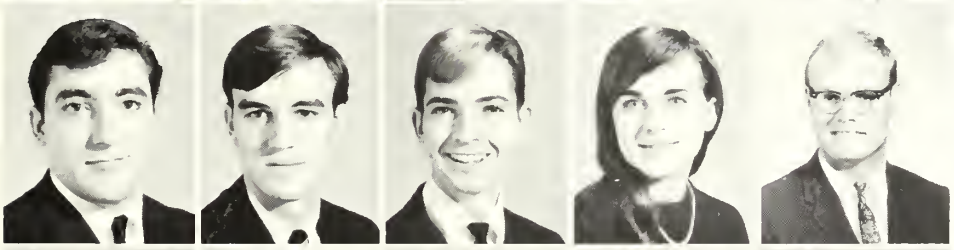

Don Specht
Gray Spickler
Bob Stang
Cheryl Starkey
George Stipe

Jeff Stouffer
Cynthia Strader
David Sullivan
Daniel Tabler
Rosemary Taverner

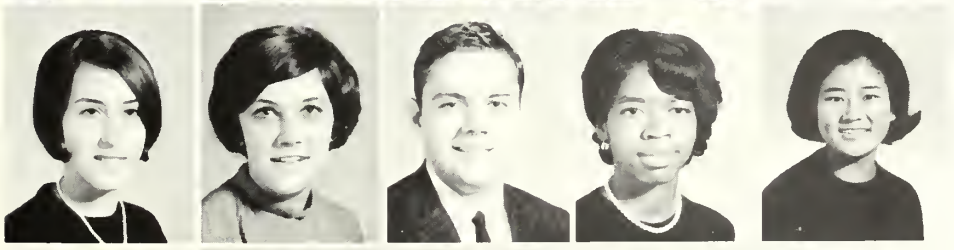

Susan Taylor
Barbara Thomas
David Thomas
Rosa Lee Tross
Sachiko Tsujii

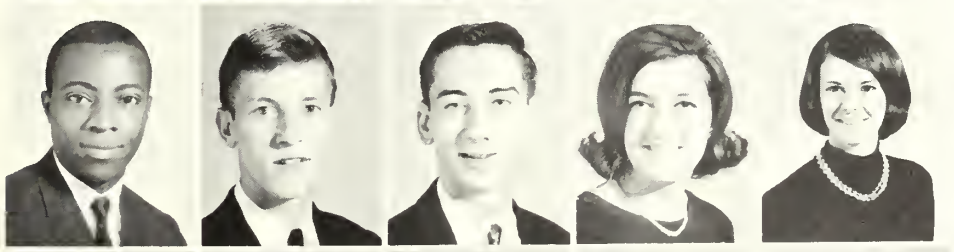

David Twyman
Paul Tyson
William Unger
Harriet Weakley
Marcia Webb

Charles Welty
Gloria Whitacre
Sandra Williams
Elaine Wilson
Joseph Wimer

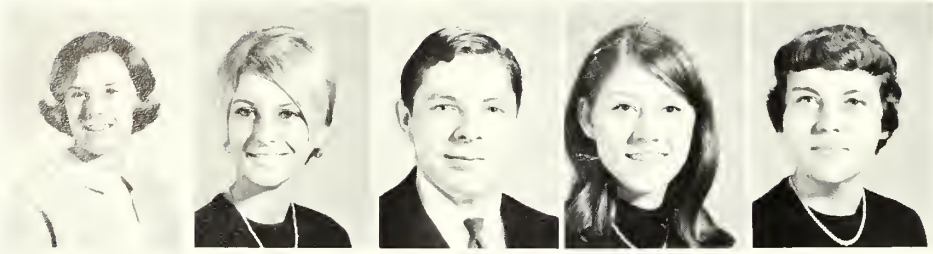

Gaye Wise
Linda Wolford
Robert Woods
Lynn Woolridge
Sandra Vandevander

Sally Zemke

Freshman Class Officers: Seated: Dave Blanchard, President; Janice Harriman, Secretary. Standing: Tom Andrews, Senator; Paul Brown, Treasurer; Jim Prince, Vice President.

FRESHMAN CLASS

Zorida Abercrombie
John Akers
Fred Alger
Tom Andrews
Mike Arant

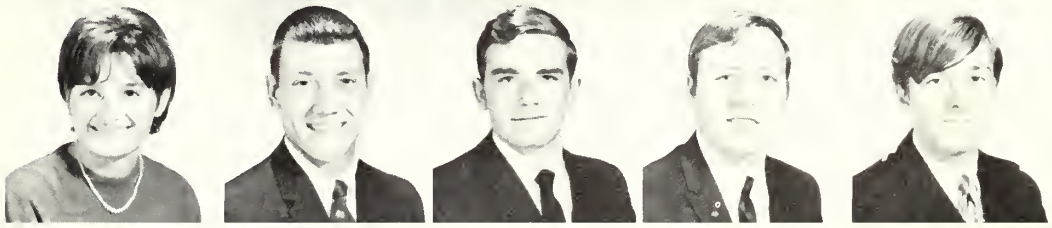

James Armentrout
Daniel Athey
Dale Baddorf
Steve Baker
Mike Barba

Larry Barbour
David Bardsley
Renee Barnes
Steven Barney
Chris Baske

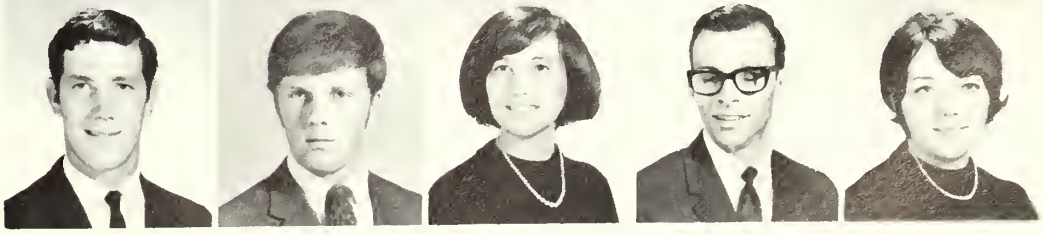

Billie Beal
Mike Bean
Debbie Bennett
Sherleen Bennett
Tom Bennett

Ray Bierkortte
Donna Bisbe
Eddy Blackburn
Oville Blackmore
Dave Blanchard

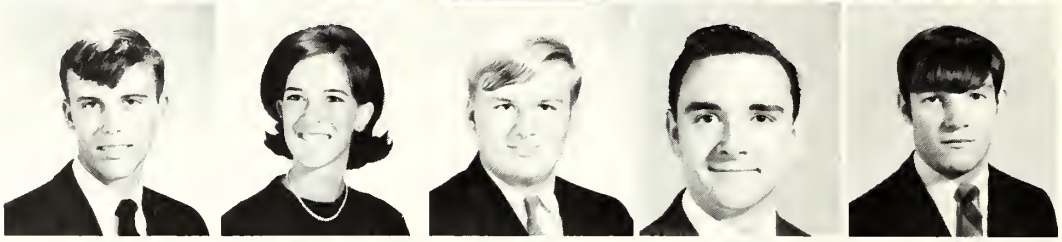

Mike Bond
Carole Boor
Becky Bouton
Chris Bowie
Larry Boyd

Lyle Boyd
Glenn Bradley
Randy Bradley
Ann Bradshaw
Dawn Britt

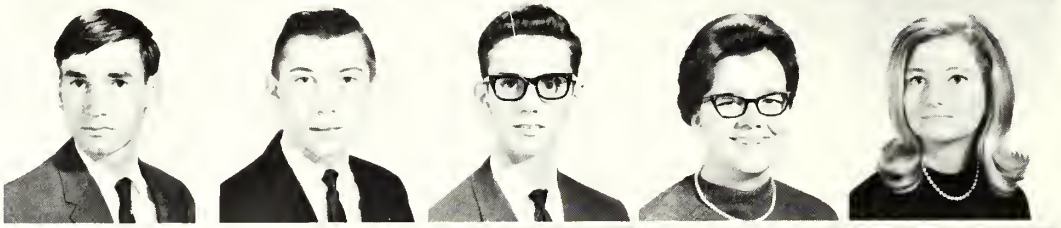

Bill Brown
Paul Brown
Robert Bryan
Robert Buchanan
John Buckwith

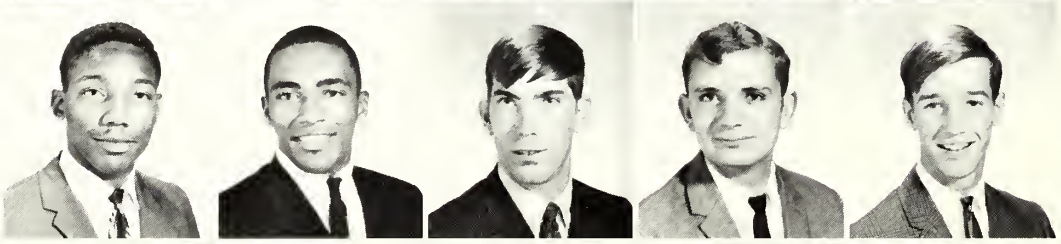

Bud Burgee
John Burgess
Larry Burkhart
Tim Burns
Darlene Burris

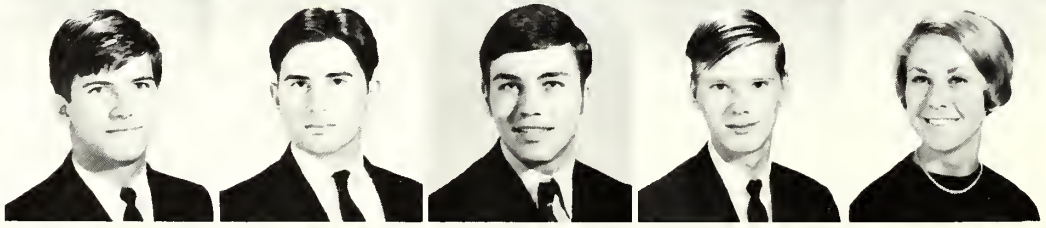

Harold Butts
Iva Butts
Sandra Byers
Charles Callahan
Kathy Campbell

Frank Carbough
Jack Carrier
Patty Cheney
Warren Clarke
Barry Clay

Lisa Clem
Frank Clendening
John Clipp
Lyle Colebank
Danny Collis

Marie Collis
Harold Comerer
Kathy Cook
Jaye Copp
Kathy Coss

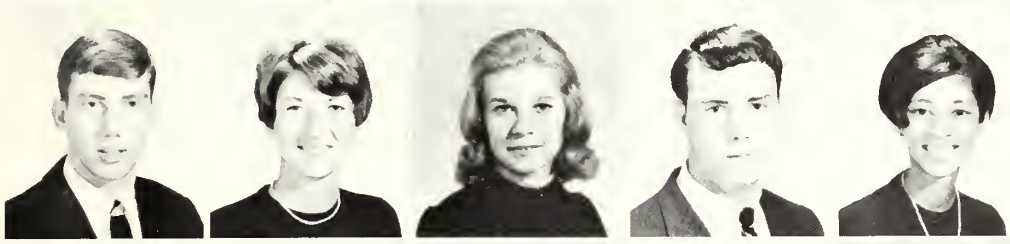

Dan Crago
Mary Creamer
Belinda Crowell
Thomas Custer
Jo Daniels

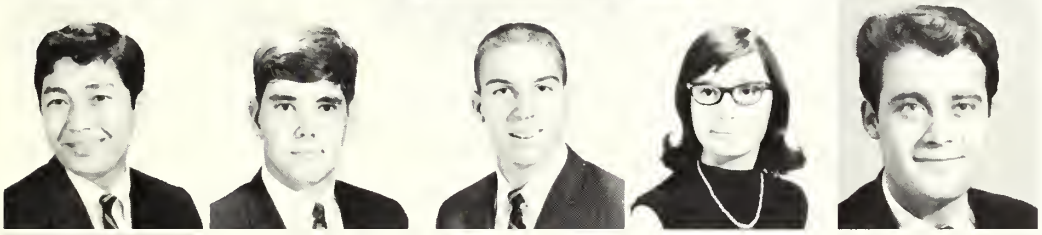

Sorasak Daorai
George Dean
Joseph DeHaven
Peggy Dehaven
Apostoles Deimendes

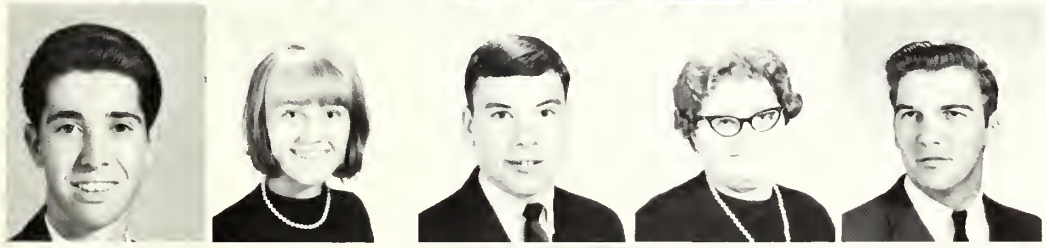

Ronald Demedici
Ellen DePietro
Tom Dickman
Lilla Dilly
Charles Dinges

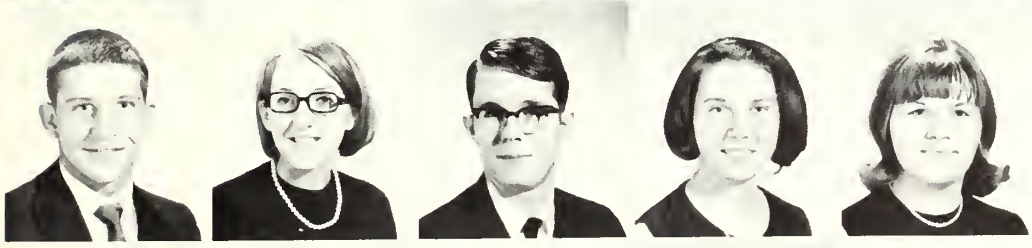

Denny Ditmer
Dixie Donaldson
Larry Dolan
Dolly Dunham
Mary Dunham

Kendall Duvall
Nancy Duvall
Roger Edge
Sharon Evans
Bill Eyler

James Files
Donald Fink
Jeanne Fitch
Ed Fitzpatrick
Mary Flagg

Peggy Flagg
Betty Fleming
Harry Fogle
Clark Firtney
John Fox

Becky Friel
Margaret Frye
Gary Fuller
Jill Funk
William Gain

Craig Gay
Alice Gibson
Sara Gordon
Berlin Graham
Glen Greathouse

Cyrus M. Grubb
Frank Gutekunst
Kathy Hadley
Lynn Hale
JoEllen Hammer

Kitty Hammer
Barbara Hammond
Velma Hankin
John Harper
Janice Harriman

Carolyn Harris
Margaret Harris
Richard Hart
Harry Hartman
Kenneth Hawse

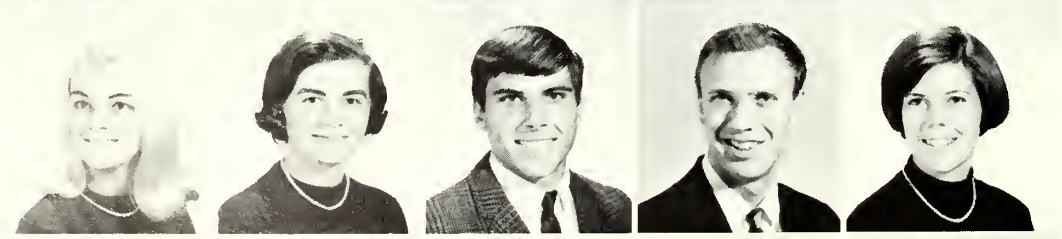

Patricia Hayes
Mary Caterine Hendricks
Wesley Henry
Richard Hessenauer
Wendy Hester

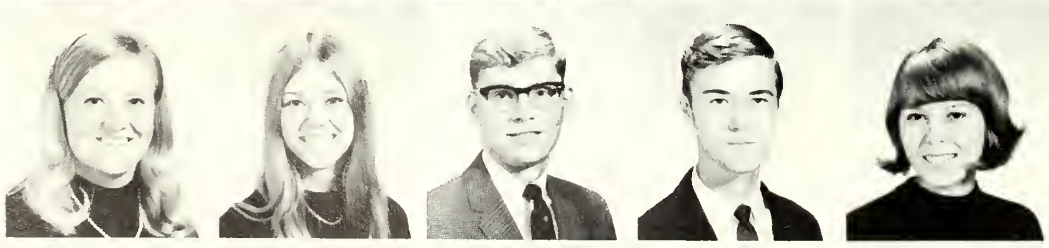

Chris Hocko
Cheryl Hofe
Daryl Hofe
Donald Hollida
Jill Hollida

Linda Hopewell
James Horner
Karen Horton
Larry Hott
Russ Howard

Judy Hudkins
Evan Hume
Marjorie Humphreys
Sally Hutter
Robert Jansenius

Kay Jackson
William Jenkins
Rick Jewell
David Johnson
Tom Johnson

Carol Jones
Patty Kaminski
Charles Kauffman
Allen Kave
Robert Keiter

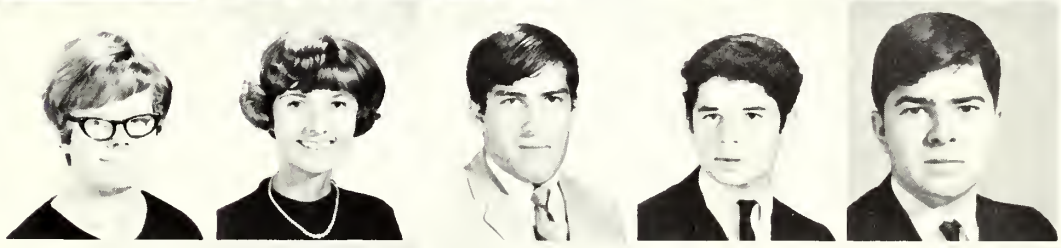

Allan Keenan
Cynthia Keller
Elizabeth Kendall
Brenda Kidwell
Dianna Kilham

Virginia Kinkead
Ronald Kitchen
Larry Kline
Anna Knipe
Susan Knipe

Ken Koch
Daniel Korzep
Fred Kriglein
Rudolph Krumpe
Kathy Laidlow

Dale Lantz
Frances Lantz
Janet Lats
Adrienne Lazor
Debbie Lee

Gary Lee
Richard Lee
Gary Lewis
David Lightcap
Annette Livingood

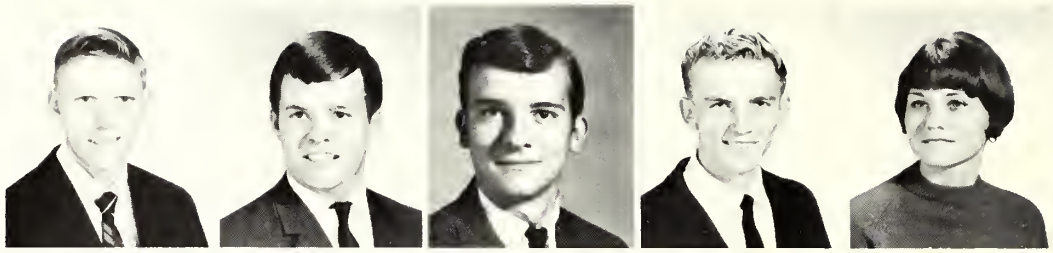

Dwight Ludwig
Dallas Luttrell
Stuart McClung
Charles McCormick
Bonnie McKenzie

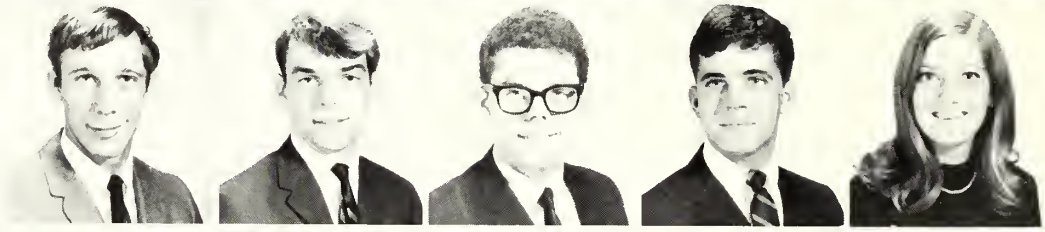

Nancy McNerney
Margaret Maddex
Calvin Manuel
Jerry Marsh
Larry Mason

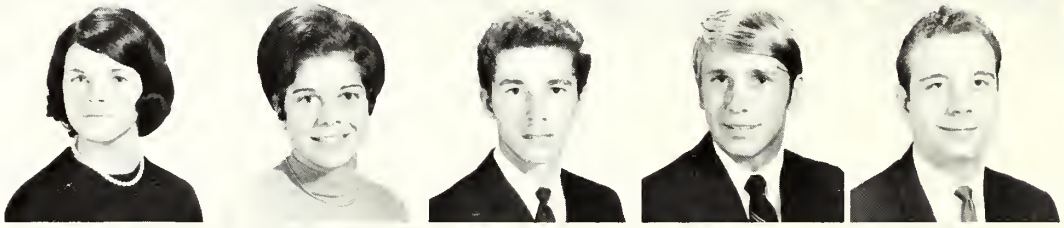

Sharon Menefee
Gary Micheal
Hope Miller
Judy Miller
Leanna Miller

Valorie Miller
Richard Mohler
Patricia Moler
Mike Morgan
Linda Moreland

Charles Morrison
Lynn Morrison
Sarah Moyers
Vali Muccino
Kathy Murphy

Ann Myers
Barbara Nair
Jill Neely
Roxena Newbraugh
Roger Newcome

Richard Nicholson
Ken Norman
Nancy Norman
Joyce Oates
Phyllis Orsini

Roger Ostrowski
Gula Palmer
Susan Papola
Pamela Parcell
Janice Parsons

Chris Perez
Douglas Pittinger
Elizabeth Potter
Debbie Powell
Nancy Price

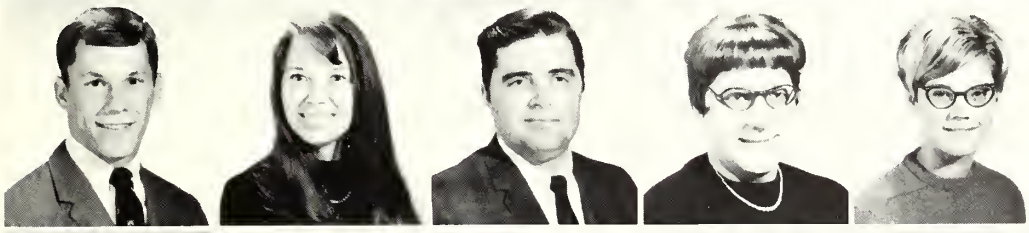

Jim Prince
Jean Pryor
Larry Radcliff
Nancy Randolph
Susan Rankin

Ed Rebrook
Raymond Redman
Sharon Redman
Vivian Reed
Drema Reichart

Carol Rice
Lee Ridenour
Sylvia Riker
Paul Rittenour
Linda Risinger

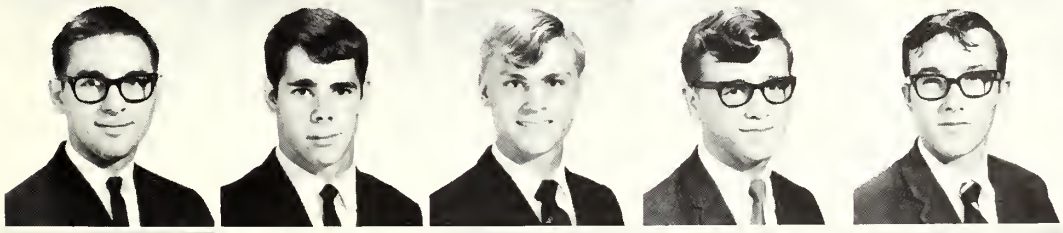

Clyde Rittenour
John Roach
Robert Robertson
Lowell Rogers
Mike Romaine

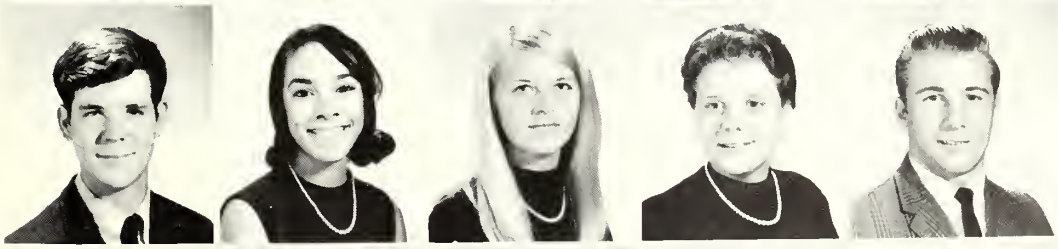

Mike Rooney
Sharon Roper
Shirley Ruckman
Sharon Rudacille
Raughn Russell

Vaughn Russell
Jane Rutherford
Leo Sadler
Debbie Santmier
Tim Scaletta

Sharon Schneider
Diana Schoonover
Lynn Sencindiver
Robert Sherrill
Cynthia Shingleton

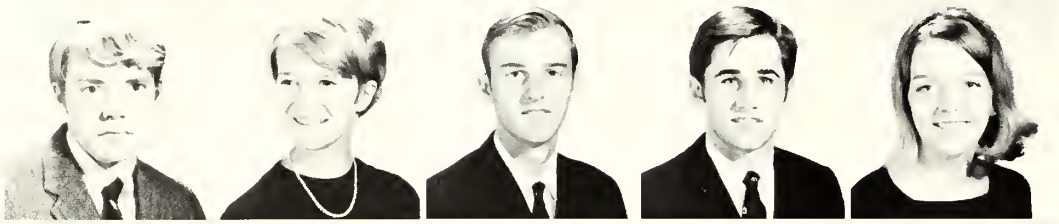

Bob Shinsky
Silva Lee Shirley
Ed Shrewbridge
Rick Smelser
Kathy Jo Smith

Mary Smith
Fred Snider
Kathryn Snyder
Mike Sperry
Mike Spiker

Linda Spitzer
Dennis Staubs
Lola Staubs
Susan Stein
Dale Stotler

Eddy Stump
George Stump
Norma Taylor
Walter Terlson
Deborah Thobois

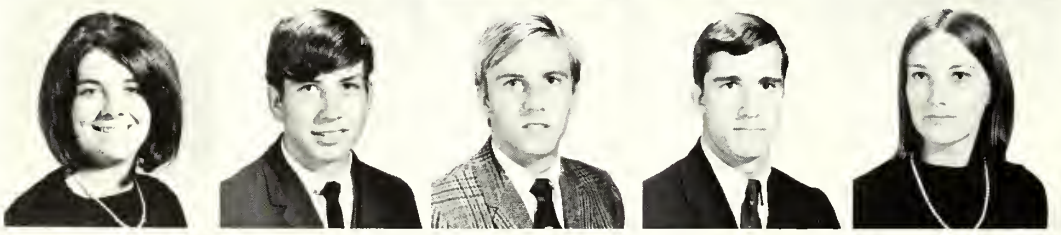

Jeanette Thomas
Sherman Thompson
John Thornes
Ronnie Todd
Doris Tuckwiller

Ronald Tull
Karen Tutwiler
Sharon Tutwiler
Tracy Tyler
Leonard Vaughn

Thomas Vande Velde
Margaret Von Gunten
Danny Wagner
Sherry Walker
Mike Walter

Mamie Walters
Donald Ware
Vanda Wark
Debbie Watts
Bill Welch

Tenna Weller
John Wensyel
Ken West
Randy West
Elizabeth Westfall

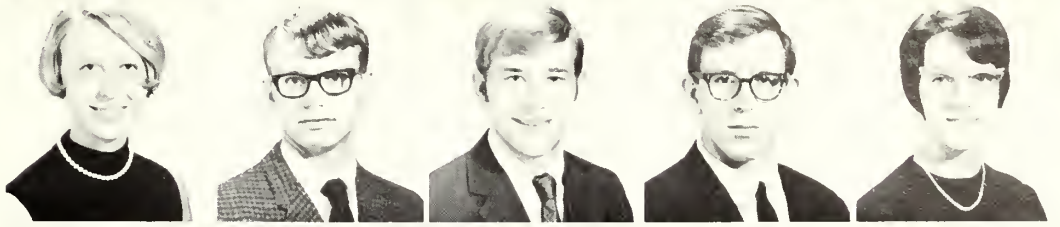

Carolyn Whetzel
Lois White
Rodney White
Sue White
Scott Whitmore

Shirley Wigfield
Steve Wildasin
Ronnie Williams
Janis Willis
Keith Wilson

Patricia Wilt
Tom Wilt
Jack Worton
Gary Wratchford
Cliff Wright

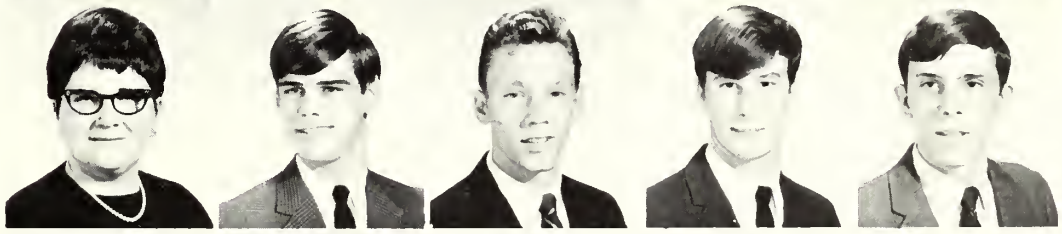

Brenda Wroe
Georgia Wyand
Beverly Yakubow
Karen Yost
Linda Yost

Janet Zimmerman
Joe Zirk

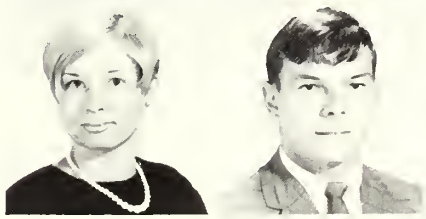

ADMINISTRATION AND FACULTY DIRECTORY

ADMINISTRATION

James Alvin Butcher, Ed.D.
President and Professor of Education
Glenville State College
West Virginia University
American University

Arthur Gordon Slonaker, Ed.D.
Academic Dean and Professor of Education
Shepherd College
West Virginia University
University of Virginia

Loyd A. Bates, Ed.D.
Dean of Students and Assistant Professor of Education
Vanderbilt University
Vanderbilt Divinity School
Indiana University

Mollie Borwick, M.A.
Associate Dean of Students and Dean of Women
and Assistant Professor of Education
State Teachers College, Bridgewater, Mass.
Columbia University

Allison P. Rider, M.A.
Registrar, Director of Admissions and Assistant Professor of Education
Shepherd College
Columbia University
West Virginia University

Earl E. Henderson, Ed.D.
Administrative Assistant to the President
East Tennessee State University
Indiana University
American University

John Romano, M.A.
Financial Aids Officer
Glenville State College
West Virginia University
Marshall University

James M. Moler, Ed.D.
Coordinator of Educational Field Services
Professor of Education
Berea College
Duke University
University of Virginia

Charles E. Doss, B.S., B.A.
Business Manager
Morris Harvey College

Sandra Rae Fee, M.A.
Director of Housing
Lake Erie College
Syracuse University

G. Norris Rath, M.S.
Coordinator of Data Processing
Assistant to the Registrar
Assistant Professor of Business Administration
Shepherd College
West Virginia University
American University
Candidate for Ph.D.

Agnes H. Tabler, B.A.
Assistant Registrar
Shepherd College

Merrill Craig, M.A.
Head Resident, Kenamond Hall
University of Texas
Columbia University

Sandra Fuller, M.S.
Head Resident, Gardiner Hall
University of Maryland

Jean Keesling
Head Resident, Miller Hall
Virginia Intermon College
Ward Belmont College

Grayce Shull
Head Resident, Turner Hall

Alonzo Snelson, B.A.
Head Resident, Boteler Hall

FACULTY

Joan Fiske Adams, Ph.D
Assistant Professor of Education
Peabody Conservatory of Music
Goucher College
New York University
American University

Charles R. Atherton, Ed.D.
Professor of Mathematics
University of Maine
Columbia University

Howard P. Backus, Ph.D.
Professor of Education
Grinnel College
University of Washington
Ohio State University

Wade W. Banks, M.A.
Assistant Professor of Speech
Shepherd College
Florida State University

Carl F. Bell, Ph.D.
Assistant Professor of Biology
Muskingum College
Miami University
Ohio State University

Bob Brown, M.B.A.
Instructor in Business Administration
West Virginia University

Millard K. Bushong, Ph.D.
Professor of History
Chairman, Division of Social Sciences
Roanoke College
West Virginia University

Clifford M. Buterbaugh, M.Ed.
Assistant Professor of Business Education
Indiana State College
New York University
University of Pittsburgh
West Virginia University

Margaret E. Byrer, M.A.
Assistant Professor of English
West Virginia University

Howard Carper, Jr., M.S.
Associate Professor of Physical Science
Shepherd College
Madison College
American University
University of Texas
West Virginia University

Roy Z. Chamlee, Jr., Ph.D.
Assistant Professor of History
University of Georgia
Southern Baptist Theological Seminary
University of Louisville
George Washington University

Mildred Conard, A.B., B.S.
Instructor in Library Science
Shepherd College
Drexel Institute of Technology
Simmons College

K. Farrell Coy, M.A.
Assistant Professor of Music – Woodwinds
Colorado State College

Sara Helen Cree, Ed.D.
Professor of Physical Education
West Virginia University
Pennsylvania State University

Ruth Dean, M.A.
Assistant Professor of English
Hood College
West Virginia University

John E. Diehl, Ph.D.
Associate Professor of Chemistry
Susquehanna University
Pennsylvania State University

Geraldine Edwards, M.A.
Instructor in English
Chatham College
New York University

Jean Ann Elliott, M.S.
Assistant Librarian and Assistant Professor of Library Science
Shepherd College
Syracuse University

Donald W. Eyler, Jr., M.A.
Instructor in Sociology
Bridgewater College
West Virginia University

Erwin G. Fieger, Jr., M.A.
Associate Professor of Physical Education
Chairman, Division of Health and Physical Education
Wilmington College
Ohio State University

David E. Fincham, M.A.
Instructor in Physical Education
Morris Harvey College
Marshall University

Gordon E. Fouts, Ph.D.
Assistant Professor of Music and Band Director
Drake University
University of Iowa

Guy Frank, Ph.D.
Professor of Music
Chairman, Division of Fine Arts
Whittier College
Claremont College
Eastman School of Music, University of Rochester

Charles H. Freeland, M.A.
Assistant Professor of Education
Shepherd College
West Virginia University
Candidate for Ed.D.

Katherine P. Frescoln, M.A.
Assistant Professor of History
Wittenberg University
West Virginia University
Candidate for Ph.D.

Sandra Gill, M.S.
Instructor in Home Economics
Stout State College

Forest D. Gossage, M.A.
Assistant Professor of Speech
University of Maryland
University of Nebraska

John P. Goulding, Ph.D.
Professor of Chemistry
Clark University

Andre Gschaedler, Ph.D.
Professor of History
Lycee Bartholdi, France
University of Strasbourg, France
University of Melbourne, Australia
Columbia University

Miriam K. Hammer, M.Ed.
Assistant Professor of Physical Education
University of Michigan
University of Pittsburgh

Ray Harris, M.S.
Professor of Biology
Chairman, Division of Science and Mathematics
Marshall College
West Virginia University

Hazel McD. Hendricks, M.A.
Assistant Professor of Home Economics
Chairman, Division of Home Economics
Shepherd College
Madison College
Cornell University
West Virginia University

Beverly K. Holden, M.Ed.
Associate Professor of Physical Education
Shepherd College
Miami University
University of Maryland

Cristina Houglet, M.A.
Instructor in Modern Languages
University of California

Margaret H. Hughes, M.S.
Assistant Librarian
Grinnel College
Oberlin College
Carnegie Institute of Technology
Columbia University

Mahavir Jain, M.A.
Assistant Professor of Business Administration and Accounting
Punjab University
George Washington University
Candidate for D.B.A.

Lee Keebler, Ph.D.
Assistant Professor of English
Shepherd College
West Virginia University
University of Wisconsin

James L. Kelso, M.A.T.
Instructor in Mathematics
Vanderbilt University

Judy Kepple, M.S.H.E.
Instructor in Home Economics
West Virginia University

Robert L. Kirk, M.A.
Assistant Professor of Elementary Education
Andrews University
American University
Candidate for Ph.D.

John Knipe, A.M., A.P.C.
Assistant Professor of Education
Shepherd College
George Washington University
Candidate for Ed.D.

Robert L. Kurucz, Ph.D.
Assistant Professor of Physical Education
Bowling Green State University
Ohio Wesleyan University
Ohio State University

Richard L. Latterell, Ph.D.
Associate Professor of Biology
University of Minnesota
Pennsylvania State University
Cornell University

Zora Leimbacker, M.A.
Assistant Professor of French and German
Mills College
Stanford University
University of California

Vera Ellen Malton, Ph.D.
Professor of Speech and English
Chairman, Division of Languages and Literature
University of Alberta
Cornell University

Robert K. Mason, M.A.
Associate Professor of Mathematics
Glenville State College
West Virginia University
Candidate for Ed.D.

Barbara Maxwell, M.S.L.S.
Assistant Librarian
Shepherd College
Drexel Institute of Technology

Floyd W. Miller, M.S.
Librarian and Associate Professor of Library Science
Findlay College
Western Reserve University
University of Illinois

Eldridge G. Moreland, M.A.
Assistant Professor of Art
Shepherd College
Maryland Institute of Art

John B. Morgan, M.B.A.
Assistant Professor of Economics
United States Military Academy
Wharton School, University of Pennsylvania

Michael D. Morrison, M.A.
Instructor in Political Science
Glenville College
West Virginia University
Candidate for Ph.D.

Elbert E. Morton, M.A.
Assistant Professor of Music
University of Denver
Columbia University

Kent N. Myers, M.S.
Instructor in Sociology
West Virginia University
University of Oklahoma

Matthew M. Neely, III, Ph.D.
Assistant Professor of Education
Ohio State University

J. Donald Neill, M.A.
Visiting Professor of Education
Acting Chairman Division of Education and Psychology
West Virginia University
Harvard University
Candidate for Ph.D.

Roger P. Parker, M.A.
Instructor in Physical Education and Football Coach
Morris Harvey College
Marshall University

Henry W. Perry, M.A.
Assistant Professor of Journalism
Tennessee State Teachers College
George Peabody College
West Virginia University

Dorothy J. Pike, M.Ed.
Instructor in English
Shippensburg State College
University of Maryland

Charles F. Printz, M.A., C.P.A.
Professor of Business Administration
Chairman, Division of Business Administration
Shepherd College
West Virginia University
University of Sydney, Australia
University of North Carolina
American University

James T. Quinn, M.F.A.
Instructor in Art
Richmond Professional Institute

Carl K. Rauch, M.Ed.
Assistant Professor of Mathematics
Shepherd College
University of Florida
University of Maine
University of California

Hang Yul Rhee, M.A., L.L.B.
Assistant Professor of Internation Relations
College of Law, Seoul, Korea
Columbia University
Clark University
Candidate for Ph.D.

Jesse Riggleman, M.S.
Assistant Professor of Physical Education
Director of Athletics
Shepherd College
West Virginia University

Kenneth Riley, M.S.
Associate Professor of Education
Arkansas State Teachers College
University of Kentucky
American University
Candidate for Ed.D.

Theodore R. Robinson, M.A.
Assistant Professor of English
Furman University
Columbia University
University of London
University of Kentucky

Robert Preston Rogers, M.A.
Associate Professor of English
Vanderbilt University
University of North Carolina
Candidate for Ph.D.

Paul M. Saab, M.S.
Assistant Professor of Biology
West Virginia University
University of Pittsburgh
Le Moyne College
Catholic University

John F. Schmidt, Ph.D.
Assistant Professor of Chemistry
Villanova University
Pennsylvania State University
University of Florida

Bernard L. Shaw, M.S.
Instructor in Physics
West Liberty State College
West Virginia University

Ralph S. Sherrard, M.Ed.
Assistant Professor of History and Geography
Yale University
University of Virginia
Candidate for Ph.D.

Wayne E. Skinner, M.Ed.
Assistant Professor of Art
Edinboro State College
Pennsylvania State University

Ronald Smeltzer, M.S.
Instructor in Geography
Marshall University

Jerry M. Smith, M.S.
Assistant Professor of Mathematics
Waynesburg College
West Virginia University

Veta Lee Smith, M.A.
Assistant Professor of English
West Virginia University
New York University

Imogene C. Spurlock, M.S.H.E.
Instructor in Home Economics
Fairmont State College
West Virginia University

Robert G. Starkey, M.S.
Instructor in Physical Education and Basketball Coach
Shepherd College
West Virginia University

Clarke F. Trundle, Ed.D.
Associate Professor of Education
Maryland State Teachers College
George Washington University

William Vaughn, M.Ed.
Instructor in Psychology
Director, Shepherd College Center
Slippery Rock State College
Indiana State College

James L. Ward, Ed.D.
Professor of Education
Henderson State Teachers College
University of Mississippi

Melvin C. Wyler, M.S.
Assistant Professor of Speech
University of the South
Kansas State University
University of Pittsburgh
Candidate for Ph.D.

Charles H. Woodward, M.Ed.
Instructor in Biology
Shepherd College
University of Georgia

STUDENT DIRECTORY

Zorajda A. Abercrombie
Route 1, Box 41
Triadelphia, W. Va. 26059
John Edwin Adams
116 Buffalo St.
Elkins, W. Va. 26241
Terry James Adams
Box 5173
Fort Ashby, W. Va. 26719
Willard L. Aikens
608 S. Raleigh St.
Martinsburg, W. Va. 25401
John H. Akers, Jr.
P.O. Box 445
Culpeper, Va. 22701
John Marvin Albert
112 NE 13th Ave.
Fort Lauderdale, Fla. 33301
Fred H. Alger, Jr.
RFD 1, Box 321
Berryville, Va. 22611
Richard D. Alger
724 New York Ave.
Martinsburg, W. Va. 25401
Frank Aliveto
209 Byrd Lane
Clarksburg, W. Va. 26301
John B. Aliveto
209 Byrd Lane
Clarksburg, W. Va. 26301
James J. Alkire
Box 618
Shepherdstown, W. Va. 25443
Paul Bernard Allen
148 Mansfield St.
Fredericksburg, Va. 22401
Kathleen M. Alt
Mildred St.
Ranson, W. Va. 25438
Stephanie D. Altieri
Miller Road
Kingwood, W. Va. 26537
Mark A. Angotti
116 South Florence
Clarksburg, W. Va.
David R. Ambrose
225 Woodrow Ave.
Martinsburg, W. Va. 25401
Roger Charles Anderson
Route 2, Box 186
Harpers Ferry, W. Va. 25425
Sylvia Jo Anderson
604 Linden Lane
Martinsburg, W. Va. 25401
Elizabeth M. Andrews
Box 51
Charles Town, W. Va. 25414
Thomas W. Andrews
7 Columbia Avenue
Atlantic Highland, N. J. 07716
Helen M. Angermaier
111 E. Stephen St.
Martinsburg, W. Va. 25401
Vickie Jo Ansel
Box 107
Springfield, W. Va. 26763
Roger Wilmot Appleton, Jr.
919 Ware Street SW
Vienna, Va. 22180
Michael S. Arant
Antietam Heights
Sharpsburg, Md. 21782
Donna M. Armbrester
Falling Waters, W. Va. 25419
James D. Armentrout
115 Stuckey Court
Martinsburg, W. Va. 25401
Montie J. Armentrout
115 Stuckey Court
Martinsburg, W. Va. 25401
Edgar G. Armstrong
Box 22
Bruceton Mills, W. Va. 26525

Idalee Armstrong
Box 22
Bruceton Mills, W. Va. 26525
James B. Armstrong
724 New York Ave.
Martinsburg, W. Va. 25401
Margie S. Armstrong
Rt. 4 Box 470
Winchester, Va.
Paul V. Armstrong
Box 126
Craigsville, W. Va. 26205
Charlotte M. Arnold
712 Broadway
East McKeesport, Pa. 15035
Elizabeth A. Arnold
Box 297
Paw Paw, W. Va. 25434
Frederick Jesse Ash
819 Maryland Ave.
Martinsburg, W. Va. 25401
Karen J. Canby Ash
819 Maryland Ave.
Martinsburg, W. Va. 25401
Daniel L. Athey
Rt. 2
Charles Town, W. Va. 25414
Kenneth E. Athey, Jr.
Rt. 2
Charles Town, W. Va. 25414
Lewis Atkins
413 W. Race St.
Martinsburg, W. Va. 25401
Edna E. Aulabaugh
Hancock, W. Va. 25424
Arthur J. Auxer
66 S. Houcks Rd.
Harrisburg, Pa. 17109
Dale R. Baddorf
202 S. Samuel Street
Charles Town, W. Va. 25414
Elizabeth L. Bailey
P.O. Box Z
Moorefield, W. Va. 26836
Katherine E. Bailey
801 Oak Hill
Hagerstown, Md. 21740
Robert A. Bair
40 S. Colonial Avenue
Westminster, Md. 21157
Edgar A. Baker
Box 605
Shepherdstown, W. Va. 25443
Stephen L. Baker
267 South Liberty Street
Harrisonburg, Va. 22801
Alexander D. Baldwin
Boyce, Va. 22620
Timothy L. Baldwin
1015 Forest Road
Charleston, W. Va. 25314
Gary Clyde Ball
Bellvue Farm
Shepherdstown, W. Va. 25443
Rosamund A. Ball
Taydale, W. Va. 25113
John S. Bannister, Jr.
Route 1, Box 94
Gainesville, Va. 22065
Michael William Barba
Route 4 Leewood Farm
Wheeling, W. Va. 26003
Floyd Charles Barber
3762 Pennsylvania Ave.
Weirton, W. Va. 26062
J. C. Barber, Jr.
P.O. Box 502
Shepherdstown, W. Va. 25443
Larry W. Barbour
Bunker Hill, W. Va.
John D. Bardsley
Cross Street
Danielson, Conn. 06239

John R. Barger
281 Foot Avenue
Keyser, W. Va. 26726
Larry T. Barnes
63 Fred Street
Walkersville, Md. 21793
Linda R. Barnes
724 N. Queen St.
Martinsburg, W. Va. 25401
Kenneth C. Barney
Rt. 4, Box 180Y
Martinsburg, W. Va. 25401
Mary C. Barney
Rt. 2, Box 207H
Martinsburg, W. Va. 25401
Stephen Dennis Barney
602 Harrison Avenue
Berkeley Springs, W. Va. 25411
David Lee Barnhart
Rt. 3
Hedgesville, W. Va. 25427
Allen H. Barr
Fisher, W. Va. 26818
Gary E. Barr
Fisher, W. Va. 26818
Paul E. Barr, Jr.
111 Mt. Olivet Blvd.
Frederick, Md. 21701
Lee Thomas Barrick
Box 494
Shepherdstown, W. Va. 25443
Connie E. Barron
RFD 1
Shepherdstown, W. Va.
Kenneth R. Barron
Route 1
Shepherdstown, W. Va. 25443
Linda Rae Bartle
621 Union Pl.
Hagerstown, Md. 21740
David M. Bartlett
847 Chester Road
Charleston, W. Va. 25302
Fred A. Bartling
753 4th Street
New Martinsville, W. Va. 26155
Frederick M. Basgier
1922 Ellinwood Road
Baltimore, Md. 21206
Christine Alison Baske
1623 Van Buren
Des Plaines, Ill. 60018
Mary Frances Battista
1717 N. Stafford St.
Arlington, Va. 22207
Theresa A. Battista
106 Fairway Street
Weirton, W. Va. 26062
Deborah Kay Baumgardner
507 Euclid Ave.
Charles Town, W. Va. 25414
Aldra Bouldin Beall
513 S. Queen St.
Martinsburg, W. Va. 25401
Winifred L. Beal
86 D. Street
Keyser, W. Va. 26726
Michael W. Bean
P.O. Box 142
Shepherdstown, W. Va. 25443
Judith Lee Beard
1105 Scott Avenue
Rockville, Md. 20851
Charles W. Beckwith
104 Tammy Lane
Martinsburg, W. Va. 25401
Judith Ann Beitzel
Rt. 1, Box 162
Martinsburg, W. Va. 25401
Franklin Arthur Bell, Jr.
Route 5
Hagerstown, Md. 21740

James Larry Bell
Rt. 2
Harpers Ferry, W. Va. 25425
Linda Rae Bell
507 S. Rosemont Ave.
Martinsburg, W. Va. 25401
Lyla N. Bell
Billmeyer Rd.
Shepherdstown, W. Va. 25443
Leon Dale Benadom
17076 Dolphin Drive
North Redington Beach, Fla. 33708
William Dexter Bender
Rt. 2
Hawthorne, Fla. 32640
Betty Lou Bennett
Route 1
Charles Town, W. Va. 25414
Deborah A. Bennett
Inwood, W. Va. 25428
Helen S. Bennett
P.O. Box 131
Lewisburg, W. Va. 24901
James H. Bennett
City View
Wiley Ford, W. Va. 26767
Robert Leon Bennett
Box 59B, RFD 1
Kearneysville, W. Va. 25430
Thomas C. Bennett
RFD
Cape Charles, Va. 23310
Barbara A. Bergdoll
Rt. 2, Box 114
Rough Run, W. Va. 26860
Carolyn Y. Berry
Rt. 1
Boonsboro, Md. 21713
Preston E. Best
15 Mt. Olive Blvd.
Frederick, Md. 21701
Neale Rutledge Bierer
Route 2, Box 214
Fallston, Md. 21047
Raymond P. Bierkortte
118 Kenny Street
Wheeling, W. Va. 26003
Donna P. Bisbe
201 North Shore Court
Seaford, Del. 19973
Charles S. Black
North Court Street
Luray, Va. 22835
Kathryn E. Black
Rt. 2, Box 22
Upper Tract, W. Va. 26866
Charles E. Blackburn, Jr.
72 Knobley Street
Ridgely, W. Va. 26753
Orville A. Blackmore, Jr.
65 Village Drive
Wheeling, W. Va. 26003
David G. Blanchard
509 Monroe Drive
Woodbridge, Va. 22191
Russell S. Blankenship
Rt. 3, Box 129
Webster Springs, W. Va. 26288
Mary Ellen Blue
Shenandoah Junction, W. Va. 25442
Richard Trumbo Boggs
Franklin, W. Va. 26807
Michael L. Bond
Capon Bridge, W. Va. 26711
Steven R. Bond
20 Redwood Circle
Hagerstown, Md. 21740
William Samuel Bond
Ridge
Harpers Ferry, W. Va. 25425
Carole L. Boor
Cabins, W. Va. 26855

Donald H. Bosic
Rt. 2
New Windsor, Md. 21776
Rebecca Kyle Bouton
Route 3, Box 337
Bel Air, Md. 21014
Sharilyn D. Bovey
220 N. Del Ave.
Martinsburg, W. Va. 25401
Nancy Ann Boward
211 Warm Springs Ave.
Martinsburg, W. Va. 25401
Garman L. Bowers
Route 3
Hagerstown, Md. 21740
Walter F. Bowers
Rt. 3, Box 168S
Martinsburg, W. Va. 25401
Edward B. Bowie
37 Brentwood Avenue
Wheeling, W. Va. 26003
Annette La Rue Bowman
Route 94
Woodbine, Md. 21797
Linda D. Bowman
West Friendship, Md. 21794
Betty J. Bowman
Route 2
Boonsboro, Md. 21713
D. Lynn Bowyer
West Milford, W. Va. 26451
Larry H. Boyd
Shenandoah Junction, W. Va. 25442
Lyle D. Boyd
301 North Mary St.
Hedgesville, W. Va. 25427
Glenn W. Bradley
RFD 1
Kearneysville, W. Va. 25430
Randy S. Bradley
405 S. Kentucky Ave.
Martinsburg, W. Va. 25401
Ann K. Bradshaw
614 E. Moler Ave.
Martinsburg, W. Va. 25401
Jack D. Brady, Jr.
111 Center St.
Charles Town, W. Va. 25414
Karen E. Braithwaite
916 W. Va. Ave.
Martinsburg, W. Va. 25401
Rodney W. Branson
W. German St.
Shepherdstown, W. Va. 25443
Ronald A. Breeding
RD 2
Greenwood, Del. 19950
James C. Breinig
340 West Gravel Lane
Romney, W. Va. 26757
Dawn L. Britt
5320 Remington Dr.
Alexandria, Va. 22309
G. Jeffrey Brown
Rt. 1, Box 17
Martinsburg, W. Va. 25401
Linda K. Brown
Rt. 2, Box 106
Martinsburg, W. Va. 25401
Michael D. Brown
Box 24
Craigsville, W. Va. 26205
P. Duane Brown
Route 1, Box 97
Gerrardstown, W. Va. 25420
Paul E. Brown
Route 1, Box 93
Shenandoah Junction, W. Va. 25442
Ronald G. Brown
2100 Briggschaney Rd.
Silver Spring, Md. 20904
Ronald Webster Brown
Box 691
Shepherdstown, W. Va. 25443
Walter Lee Brown
Rt. 1, Box 17
Martinsburg, W. Va. 25401
William Brown
Route 2
Shinnston, W. Va. 26431
William E. Brown
Cemetery Road
Richwood, W. Va. 26261
Barbara J. Browning
Route 3
Mt. Airy, Md. 21771
Edmund Hugh Browning III
107 Jeff Ave.
Charles Town, W. Va. 25414
Sallie Ellen Browning
1929 Rockwell Avenue
Baltimore, Md. 21228
James G. Brumbaugh
321 S. Queen St.
Martinsburg, W. Va. 25401
Robert M. Bryan
2615 South 13th Road
Arlington, Va. 22204
Carolyn Sue Bryant
Ash Street
Rupert, W. Va. 25984
Robert R. Buchanan
Rt. 1, Box 139
Kearneysville, W. Va. 25430
Lewis A. G. Buck, Jr.
4211 Main Street
Upper Marlboro, Md. 20870
Joyce H. Bullock
322 Arundel Road
Baltimore, Md. 21225
Gatha Q. Burchett, Jr.
2225 Lincoln Avenue
St. Albans, W. Va. 25177
Dan B. Burdock
Oak Street
Elk Garden, W. Va. 26717
Eston E. Burge II
110 Center Street
Kingwood, W. Va. 26537
Knowlton L. Burgee, Jr.
New Market, Md. 21774
John A. Burgess
Rt. 1, Box 179
Bunker Hill, W. Va. 25413
Kathryn Jean Burgess
RD 2
Elkton, Md. 21921
Russell W. Burgess, Jr.
Route 2, Box 97F
Dublin, Va. 24084
Beverly Joanne Burkhart
416 S. Illinois Ave.
Martinsburg, W. Va. 25401
Larry Allen Burkhart
416 Illinois Ave.
Martinsburg, W. Va. 25401
William F. Burkhart
Berkeley Springs, W. Va.
Daniel C. Burnight
Box 277
Thurmont, Md.
Mary Sue Burley
404 W. Main Street
Boonsboro, Md. 21713
Nancy G. Burnett
502 E. Moler Avenue
Martinsburg, W. Va. 25401
Denise J. Burns
Box 404
Charles Town, W. Va. 25414
Timothy S. Burns
P.O. Box 307
Frederick, Md. 21791
Darlene F. Burris
623 E. Moler Ave.
Martinsburg, W. Va. 25401
Charles W. Busey
Rt. 4, Box 303A
Martinsburg, W. Va. 25401
Kathleen Anne Busher
Route 100
Somers, N. Y. 10589
Cheryl Rae Buttorff
850 29th Street
Altoona, Pa. 16601
Harold Eugene Butts
RR 2
Hedgesville, W. Va. 25427
Iva L. Butts
Harpers Ferry, W. Va. 25425
Dotty W. Buys
1039 Hamilton Blvd.
Hagerstown, Md. 21740
Lynn Eric Byers
531 Howard St.
Hagerstown, Md. 21740
Roger Lee Byers
Rt. 3
Hedgesville, W. Va. 25427
Ronald W. Byers
711 North Third St.
Martinsburg, W. Va. 25401
Sandra K. Byers
Box 236
Shepherdstown, W. Va. 25443
Roger N. Byrd
214 N. Church St.
Martinsburg, W. Va. 25401
Larry D. Cain
Box 102
Inwood, W. Va. 25428
Richard D. Cain
Green Spring, W. Va. 26722
Brookie M. Callahan
921 N. Queen St.
Martinsburg, W. Va. 25401
Marlene T. Callahan
207 S. Maple Ave.
Martinsburg, W. Va. 25401
Lynn Ellen Calvert
14212 Rectory Lane
Upper Marlboro, Md. 20870
Martha W. Campbell
Route 1
Inwood, W. Va. 25428
Sandra K. Campbell
Route 1, Box 187
Bunker Hill, W. Va. 25413
William B. Campbell, Jr.
700 Rockliff Drive
Martinsburg, W. Va. 25401
Jessie A. Canfield
P.O. Box 92
Berkeley Springs, W. Va.
Edward Leo Cannon
Box 16
Springfield, W. Va. 26763
Franklin G. Carbaugh
506 N. High St.
Martinsburg, W. Va. 25401
Robert G. Carney
570 Locust Street
Weston, W. Va. 26452
Edward F. Carman, Jr.
554 Rock Cliff Dr.
Martinsburg, W. Va. 25401
Martha Jean Carpenter
Box 259D, Rt. 1
Hughesville, Md. 20637
Gregory Duke Carper
210 Prospect Ave.
Charles Town, W. Va. 25414
Dalton O. Carr
Rig, W. Va. 26854
Galen K. Carr
Rig, W. Va. 26854
Jack Doyle Carrier II
606 Main Avenue
Nitro, W. Va. 25143
Barbara A. Carter
518 W. Va. Ave.
Martinsburg, W. Va. 25401
Cheryl Melissa Carter
121 Strine Avenue
Martinsburg, W. Va. 25401
Douglas L. Catrow
322 S. Kent Ave.
Martinsburg, W. Va. 25401
Candace A. Chambers
135 Jackson Place
Martinsburg, W. Va. 25401
Harold L. Chamblin, Jr.
S. Mildred St.
Charles Town, W. Va. 25414
Randall B. Champ
Mouth of Seneca, W. Va. 26884
Dianne Byrd Chandler
409 Burke Street
Martinsburg, W. Va. 25401
Russell Lee Chaney
RD 1
Bridgeville, Del. 19933
Joan Marie Chapman
Rt. 2
Berryville, Va. 22611
Ralph Lee Charlton
Box 35
Moorefield, W. Va. 26836
Alice R. Chase
119 South Artizan Street
Williamsport, Md. 21795
Patricia A. Cheney
Route 3 Bedford Road
Cumberland, Md. 21502
Reves John Childress
638 New York Ave.
Martinsburg, W. Va. 25401
Ann Winn Childs
Box 173, Rt. 1
Kearneysville, W. Va. 25430
Barbara A. Clark
Moorefield, W. Va. 26836
Charles H. Clark
308 Woodside Avenue
Cumberland, Md. 21502
Clarence Howard Clark
308 W. High St.
Shepherdstown, W. Va. 25443
Gary Allen Clark
15 W. Whitlock Ave.
Winchester, Va. 22601
John Lee Clark
104 Biltmore Avenue
Wheeling, W. Va. 26003
Barry D. Clay
Route 1
Mount Airy, Md. 21711
Lisa H. Clem
185 South Grafton Street
Romney, W. Va. 26757
Frank T. Clendening
413 S. Queen St.
Martinsburg, W. Va. 25401
Janet L. Clendening
213 E. Liberty St.
Charles Town, W. Va. 25414
Carolyn E. Cline
RD 1
Brodbecks, Pa. 17308
Judith A. L. Cline
511 Wilson St.
Martinsburg, W. Va. 25401
Daniel Paul Clingerman
Cherryrun, W. Va. 25418
John B. Clipp, Jr.
701 Jefferson Ave.
Charles Town, W. Va. 25414
Sarah Ellen Cloud
Route 2
Charles Town, W. Va. 25414
Cynthia S. Cochran
Rt. 1

Berryville, Va. 22611
Beverly J. Coffinberger
Route 4, Box 201
Martinsburg, W. Va. 25401
James C. Coffman
Antioch, W. Va. 26702
Jerry Wayne Cogle
Route 1
Inwood, W. Va. 25428
Edward J. Cole II
210 East Philadelphia Street
Bridgeport, W. Va. 26330
Lyle D. Colebank
Box 33
Augusta, W. Va. 26704
Roger D. Colebank
Box 33
Augusta, W. Va. 26704
Deborah S. Coleman
202 Lee Street
Martinsburg, W. Va. 25401
Mary E. Colling
2521 Cottage Street
Vienna, Va. 22180
Charles G. Collins
Route 2
Hedgesville, W. Va. 25427
Daniel T. Collis
Route 2
Hedgesville, W. Va. 25427
Frances Marie Collis
Gerrardstown, W. Va. 25420
John M. Colton III
749 Preston Road
Hagerstown, Md. 21740
Kathleen E. Combs
Talbot Street
St. Michaels, Md. 21663
Harold A. Comerer
115 South Second
McConnellsburg, Pa. 17233
Linda C. Compton
149 Paynes Ford Rd.
Martinsburg, W. Va. 25401
Charles T. Conner
Rt. 1
Falling Waters, W. Va. 25419
Pamela S. Conrad
Charles Town, W. Va. 25414
William Jacob Conrad
Fort Seybert, W. Va. 26806
Mary E. Coonts
Georgetown Road
Elkins, W. Va. 26241
Richard G. Cooper
Route 1
Hedgesville, W. Va. 25427
Wilma Ann Cooper
Box 116
Harman, W. Va. 26270
Jaye W. Copp
Route 2
Winchester, Va. 22601
Clinton L. Corbin
Box 87
Charles Town, W. Va. 25414
Karla K. Corbin
Box 87
Charles Town, W. Va. 25414
Leonard Michael Corbin
358 North Marsham Street
Romney, W. Va. 26757
Jackie R. Cornell
212 Whitacre Ave.
Martinsburg, W. Va. 25401
Katherine Faye Coss
Route 2, Box 216
Wellsburg, W. Va. 26070
Jack R. Coulter
Route 1
Charles Town, W. Va. 25414
Rose Marie Robson Coy
P.O. Box 303
Shepherdstown, W. Va. 25443
William S. Coyle
214 E. Liberty
Charles Town, W. Va. 25414
Daniel Earl Crago
414 Commerce Street
New Cumberland, W. Va. 26047
Merrill A. Craig
Kenamond Hall
Shepherdstown, W. Va. 25443
Jeanne M. Crampton
Rt. 2
Sharpsburg, Md. 21782
Charles L. Crane, Jr.
Molers Cross Rd.
Shepherdstown, W. Va. 25443
Marguerite V. Craw
330 West College Terrace
Frederick, Md. 21701
Daniel D. Creamer
7th Ave.
Ranson, W. Va. 25438
Mary F. Creamer
Rt. 1, Box 267
Kearneysville, W. Va. 25430
Heretia J. Criss
Cowen, W. Va. 26206
Belinda K. Crowell
805 N. Queen St.
Martinsburg, W. Va. 25401
Katherine L. Crowell
309 S. Tenn. Ave.
Martinsburg, W. Va. 25401
Arthur R. Crumbacker
858 Dewey Ave.
Hagerstown, Md. 21740
Peggy A. Currier
Green Lawn
Harpers Ferry, W. Va. 25425
John Willis Cushwa
Rt. 1, Box 134
Martinsburg, W. Va. 25401
Mary Susan Cushwa
201 W. John St.
Martinsburg, W. Va. 25401
Thomas R. Custer
Springfield, W. Va. 26763
Andrea D. Balen
Box 395
Franklin, W. Va. 26807
David S. Dalgarn
Box 588
Charles Town, W. Va. 25414
Ernest M. Dandridge
631 Eagle Ave.
Charles Town, W. Va. 25414
Danny W. Daniels
Box 92
Bunker Hill, W. Va. 25413
Joan L. Daniels
614 Railroad Avenue
Elkins, W. Va. 26241
Sorasak Daorai
4807 Wellington Drive
Chevy Chase, Md. 20015
Harold E. Darlington
Rt. 1
Kearneysville, W. Va. 25430
Bruce C. Davidson
Elm St.
Harpers Ferry, W. Va. 25425
Gordon L. Davis
606 Potomac Ave.
Hagerstown, Md. 21740
Patricia Ann Davis
2917 East Joppa Road
Baltimore, Md. 21234
Judy Darlene Dawson
P.O. Box 156
Great Cacapon, W. Va. 25422
George H. Day, Jr.
Rt. 3, Box 40C
Martinsburg, W. Va. 25401
Rosemarie Day
Rt. 3, Box 40C
Martinsburg, W. Va. 25401
Steven H. Day
14 Perry Street
Ridgeley, W. Va. 26753
Susan Jean Day
Box 352
Shepherdstown, W. Va. 25443
Deborah A. Dean
Rt. 3, Box 55
Martinsburg, W. Va. 25401
George Darby Dean
1305 Park Ave.
Martinsburg, W. Va. 25401
Roy Olen Deavers, Jr.
Route 1
Linville, Va. 22834
Debra Kaye Dehaven
Inwood, W. Va. 25428
Joseph W. Dehaven
813 25th Street
Parkersburg, W. Va. 26101
Apostolos Deimendes
215 N. Queen Street
Martinsburg, W. Va. 25401
Kalomira L. Deimendes
215 N. Queen Street
Martinsburg, W. Va. 25401
Charlotte V. Deitz
Perry, W. Va. 26844
Mary T. Delauder
Jefferson Street
Harpers Ferry, W. Va. 25425
Ronald K. Demedici
17 Central Avenue
Petersburg, W. Va. 26847
Stanley A. Dent, Jr.
Route 1
Berryville, Va. 22611
Robert S. Denton
421 S. Tennessee Avenue
Martinsburg, W. Va. 25401
Ellen Carole Depietro
273 Woodland Avenue
Clarksburg, W. Va. 26301
Blanche L. Dersam
143 Woodland Drive
Pittsburgh, Pa. 15236
Robert W. Devore
Rt. 2
Martinsburg, W. Va. 25401
Barbara L. Diamond
105 N. Rosemont Ave.
Martinsburg, W. Va. 25401
Thomas E. Dickman
1033 Cherry Street
Wheeling, W. Va. 26003
Lella Ann Dilley
Route 2, Box 36
Dunmore, W. Va. 24934
Erma M. Dillon
Craigsville, W. Va. 26205
Charles R. Dinges
413 Euclid Ave.
Charles Town, W. Va. 25414
Dennis John Ditmer
1566 Broadfording Road
Hagerstown, Md. 21740
Nancy Miller Dockeney
115 N. Ala. Ave.
Martinsburg, W. Va. 25401
Linda Marie Dodson
109 Davis Road
Berkeley Springs, W. Va. 25411
Larry Dolan
Waltz Apts.
Shepherdstown, W. Va. 25443
Dorothy C. Domenico
Route 2, Box 170
Martinsburg, W. Va. 25401
Dwain A. Donaldson
Box 33
Hedgesville, W. Va. 25427
Karen D. Donaldson
300 S. Mary St.
Hedgesville, W. Va. 25427
Katherine Donaldson
Box 33
Hedgesville, W. Va. 25427
Joseph A. Downs, Jr.
1605 Anderson Road
McLean, Va. 22101
Patricia J. Doyle
Morison Avenue
Charles Town, W. Va. 25414
Robert E. Drawbaugh
106 Duke St.
Shepherdstown, W. Va. 25443
Robert L. Dubrueil
P.O. Box 17
Inwood, W. Va. 25428
Dolly Cole Dunham
507 Western Ave.
Martinsburg, W. Va. 25401
Mary Louise Dunham
Glengary, W. Va. 25421
Sherry D. Dunham
Bunker Hill, W. Va. 25413
Elizabeth C. Dunn
Rt. 1
Lawrence, Kansas 66044
Jerry Milton Dunn
Maxwelton, W. Va. 24957
Mariland Ann Dunn
Rt. 1
Kearneysville, W. Va. 25430
Marlo Jean Dunn
105 N. Georgia Avenue
Martinburg, W. Va. 25401
Patricia Ann Durr
Rt. 3, Box 14B
Martinsburg, W. Va. 25401
Nancy Elizabeth Duvall
RFD 1
Mt. Airy, Md. 21771
Kathryn Irene Dyer
Springfield, W. Va. 26763
Roger A. Edge
Route 2, Graws Run
West Alexander, Pa. 15376
Donald Ray Edmonds, Jr.
506 S. Georgia Ave.
Martinsburg, W. Va. 25401
James D. Edwards
1440 Lynmar Drive
Keyser, W. Va. 26726
James Palmer Edwards, Jr.
RFD 2
Harpers Ferry, W. Va. 25425
Daniel G. Ellis
1314 N. Queen St.
Martinsburg, W. Va. 25401
Esther Ann Elliott
4324 Dresden St.
Kensington, Md. 20795
Kathy L. Ellsworth
521 Poland Avenue
Struthers, Ohio 44471
Roger P. Engle
104 E. Main St.
Hedgesville, W. Va. 25427
Rebecca Ann Ennis
638 S. George St.
Charles Town, W. Va. 25414
Christine M. Erickson
5838 North 20th St.
Arlington, Va. 22205
Artie R. Esworthy
Rt. 1
Ijamsville, Md. 21754
D. Jeanne Etter
1021 South Fifth St.
Chambersburg, Pa. 17201

Susan J. Ettinger
1305 Echo St.
Martinsburg, W. Va. 25401
Linda J. Evans
Rt. 2, Pinecrest Dr.
Hagerstown, Md. 21740
Martha Anne Evans
401 7th Ave.
Ranson, W. Va. 25438
Sharon M. Evans
Wardensville, W. Va. 26851
Betty L. Everhart
503 E. Race St.
Martinsburg, W. Va. 25401
Mary V. Everhart
P.O. Box 48
Kearneysville, W. Va. 25430
William S. Everhart
P.O. Box 48
Kearneysville, W. Va. 25430
Delmas H. Eye
Mayers, W. Va. 26813
Charles W. Eyler
Route 3, Box 134H
Cumberland, Md. 21502
Georgia Ann Farmer
809 Bowers St.
Martinsburg, W. Va. 25401
Reine Melissa Farmer
809 Bowers St.
Martinsburg, W. Va. 25401
Gilda S. Farris
214 Molden Dr.
Winchester, Va. 22601
Judith Ann Faulders
630 W. Franklin St.
Hagerstown, Md. 21740
Nancy Faulkwell
727 Second St.
Martinsburg, W. Va. 25401
Wallace G. Fee II
1416 W. Eleventh St.
Frederick, Md. 21701
Doris A. Fiddler
P.O. Box 101
Inwood, W. Va. 25428
Joanne Fields
8606 Adams Drive
Oxon Hill, Md. 20022
Albert W. Fiery
Rt. 2
Hedgesville, W. Va. 25427
James L. Files
Route 1
Ridgeley, W. Va. 26753
Melanie A. Files
728 N. Queen St.
Martinsburg, W. Va. 25401
Mary E. Fine
106 Kent Terrace, Apt. 3
Martinsburg, W. Va. 25401
Donald R. Find
Route 2
Martinsburg, W. Va. 25401
Barbara Colleen Fisher
New Creek, W. Va. 26743
Cherie Fisher
Box 343
Moorefield, W. Va. 26836
Lynn Joyce Fisher
Hobbs Road
Glenwood, Md. 21738
Jeanne R. Fitch
116 Harrison St.
Newell, W. Va. 26050
Edwin A. Fitzpatrick III
627 Jefferson Ave.
Charlestown, W. Va.
Cheryl Anne Flagg
217 W. Martin St.
Martinsburg, W. Va. 25401
Margaret H. Flagg
Route 4, Box 302
Martinsburg, W. Va. 25401
Mary V. Flagg
217 W. Martin St.
Martinsburg, W. Va.
Paul H. Fleagle
108 Linden Avenue
Frederick, Md. 21701
Rebecca E. Fleenor
818 W. Burke St.
Martinsburg, W. Va. 25401
Thomas E. Fletcher
Box 16
Kearneysville, W. Va.
Betty J. Fleming
335 Woodbury Ave.
Martinsburg, W. Va. 25401
Quince D. Fleming, Jr.
538 Eagle Ave.
Charlestown, W. Va.
Harry T. Fogle
79 East Main St.
Westminster, Md. 21157
Paul David Foltz
Falling Water, W. Va. 25419
Dale Milton Ford
Route 1
Boonsboro, Md. 21713
Clark D. Fortney
Route 1, Box 100F
Martinsburg, W. Va. 25401
Marjorie V. Foster
401 Madison St.
Laurel, Md.
Robert D. Fowler
218 S. Kentucky
Martinsburg, W. Va. 25401
John G. Fox
Box 38, Ridge St.
Harpers Ferry, W. Va. 25425
Linda R. Frame
116 Kent Terrace
Martinsburg, W. Va. 25401
Robert Frankenberry
610 E. Moler Ave.
Martinsburg, W. Va. 25401
William D. Frazier
424 E. First Ave.
Charles Town, W. Va. 25414
Thomas P. Freeman
2306 Blueridge Avenue
Wheaten, Md. 20702
Kay S. Freyling
600 East Ocean Blvd.
Long Beach, California
Helen Lynne Friedel
Route 2, Box 186
Reisterstown, Md. 21136
Rebecca D. Friel
Box 381
Elkins, W. Va. 26241
Sidney Lee Fries
Rt. 2
Martinsburg, W. Va. 25401
Lewis E. Frum
114 S. Raleigh Street
Martinsburg, W. Va. 25401
Daniel Richard Fry
808 E. Moler Ave.
Martinsburg, W. Va. 25401
Linda E. Frye
5840 Muncaster Mill Rd.
Rockville, Md. 20853
Margaret Rose Frye
Route 2
Hedgesville, W. Va. 25427
Vicki L. Fuhrmann
Route 6, Box 480
Winchester, Va. 22601
Mary J. Fulk
Route 4, Box 123B
Martinsburg, W. Va. 25401
Sharon L. Fulk
927 Kaufman Ave.
Martinsburg, W. Va. 25401
Gary D. Fuller
Box 94
Romney, W. Va. 26757
Jill Burkhart Funk
306 N. Maple Ave.
Martinsburg, W. Va. 25401
William Wilson Funk
Box 289DV
Martinsburg, W. Va. 25401
Sharon Marie Fuss
Box 122
Shepherdstown, W. Va. 25443
Brenda Kay Gano
Falling Waters, W. Va. 25419
William H. Gantt
Route 2
Martinsburg, W. Va. 25401
Janet L. Gardner
16110 Julie Lane
Laurel, Md. 20810
Phyllis Ray Gardner
1720 Reaves St.
Winchester, Va. 22601
Sandra Lee Garman
6715 North 19th Rd.
Arlington, Va. 22205
Elizabeth Kay Garrett
Camden on Gauley
West Virginia 26208
David W. Gatrell
Route 4, Box 371
Martinsburg, W. Va. 25401
Graig Lee Gay
102 South Georgin Ave.
Martinsburg, W. Va. 25401
Alice L. Gibson
618 Orpington Rd.
Baltimore, Md. 21229
Donald E. Gladden
Capon Bridge, West Virginia 26711
West Virginia 26711
John C. Gladhill
S. Church St.
Middletown, Md. 21769
Margaret Ruth Good
Box 331
Shepherdstown, W. Va. 25443
Michael W. Goodrich
Box 333
Shepherdstown, W. Va. 25443
Eileen V. Gordon
126 Kent Terr. Apt. 6
Martinsburg, W. Va. 25401
Sarah Ellen Gordon
808 New York Ave.
Martinsburg, W. Va. 25401
Sue W. Gordon
Townhouse Manor Apts.
Hagerstown, Md. 21740
Sherry Ann Gordon
112 First Ave.
Brunswick, Md. 21716
Berlin G. Graham
128 Calwell St.
Terra Alta, W. Va. 26764
George A. Grantham
322 W. Main St.
Shepherdstown, W. Va. 25443
Glen E. Greathouse
40 Red Oak Dr.
Hagerstown, Md. 21740
David Michael Greene
Tioga, W. Va.
Gary Wayne Greenfield
Rt. 3, Box 144
Martinsburg, W. Va. 25401
Susan G. Greenwalt
Bunker Hill, W. Va. 25413
Richard J. Grimes
417 E. Tenn. Ave.
Martinsburg, W. Va. 25401
Cynthia K. Grove
205 East Main St.
Sharpsburg, Md. 21782
Janet Knott Grove
232 Warm Sprg. Ave.
Martinsburg, W. Va. 25401
Cynthia Kay Grubb
504 W. King St.
Martinsburg, W. Va. 25401
Nelda Rose Grubb
Ridgeway W. Va. 25440
R. Marvin Grubb
709 W. Va. Ave.
Martinsburg, W. Va. 25401
Ronald Clark Grubb
Washington St.
Shepherdstown, W. Va. 25443
Pamela D. Grubbs
White Post, Virginia 22663
George Jacob Gruber
Rt. 1
Kearneysville, W. Va. 25430
Linda Frances Guesford
218 Warm Springs Ave.
Martinsburg, W. Va. 25401
Katherine R. Guiney
216 E. Main St.
Sharpsburg, Md. 21782
Frank M. Gutekunst
101 South Red Hill Road
Martinsburg, W. Va. 25401
Kathy S. Hadley
P.O. Box 234
Berkeley Springs, W. Va. 25411
Odella Jeanne Hagan
Garland, Md. 21736
Sherry M. Hager
206 N. Tennessee Ave.
Martinsburg, W. Va. 25401
Betty Jean Haines
607 Blanford Apts.
Rockville, Md. 20850
Frederick N. Hale III
HQ AF South, Box 138
APO New York 09521
Lynn W. Hale
P.O. Box 85
Nokesville, Va. 22123
Charlotte A. Hall
Box 143
Dagsboro, Del. 19939
James Gray Hall
Polk St.
Harpers Ferry, W. Va. 25425
John L. Hall
Box 126
Milford, Delaware 19963
Clark R. Hamilton
Paw Paw, W. Va. 25434
Freddie C. Hammer
Franklin, W. Va.
Jo Ellen Hammer
3204 Ridgecrest Rd.
Bluefield, W. Va. 24701
Barbara L. Hammond
119 E. Antietam St.
Sharpsburg, Md. 21782
Mary Annette Hammond
216 Duke St.
Shepherdstown, W. Va. 25443
Patricia B. Hammond
105 W. Main St.
Sharpsburg, Md. 21782
Elsie G. Hamstead
Kearneysville, W. Va.
Elizabeth Mae Handley
802 Toll House Ave.
Frederick, Md. 21701
Charles Stephen Handzo
105 W. Fairmont Ave.
Shepherdstown, W. Va. 25443
Michael J. Hankins
313 Jefferson Ave.
Charlestown, W. Va. 25414
Robert E. Hankins
313 Jefferson Ave.
Charlestown, W. Va. 25414

Velma Baker Hanlin
722 Harrison Ave.
Berkeley Springs, W. Va. 25411
Wilbert D. Hanlin
722 Harrison Ave.
Berkeley Springs, W. Va. 25411
Stephen G. Hann
Box 309
Charles Town, W. Va. 25414
David E. Hansen
1110 Ashland Dr.
Ashton, Md. 20702
Roy T. Hare, Jr.
810 Memorial Ave.
Cumberland, Md. 21502
Terry Paul Hardy
Rig, W. Va. 26854
James E. Harman
Rt. 3, Box 18
Petersburg, W. Va. 26847
Joyce M. Harman
Accident, Maryland 21520
Richard W. Hare
728 Winchester Ave.
Martinsburg, W. Va. 25401
Thomas B. Harmon
2070 Pa. Ave.
St. Albans, W. Va.
James R. Harper
Upper Tract, W. Va.
Johnnie C. Harper
Moyers, W. Va.
Janice L. Harriman
5601 24th Avenue S.E.
Washington, D.C.
Carolyn M. Harris
Box 233
Shepherdstown, W. Va. 25443
Judith Kaye Harris
908 Crim Avenue
Belington, W. Va.
Margaret A. Harris
Route 55
Wardensville, W. Va.
Nancy Lynn Harris
107 N. Rumsey Ave.
Shepherdstown, W. Va. 25443
Richard S. Harris
P.O. Box 244
Charles Town, W. Va. 25414
Linda Lou Harrison
Bolair Rural Station
Webster Springs, W. Va.
Thomas L. Harrison
Blue Ridge Summit, W. Va.
Richard H. Hart
304 W. Race St.
Martinsburg, W. Va.
Cathy Jo Hartley
1110 Washington Ave.
Martinsvurg, W. Va.
Claire J. Hartman
123 S. Vanburen St.
Rockville, Md.
Gailand Lee Hartman
Franklin, W. Va.
Harry C. Hartman, Jr.
Ridgely, W. Va.
David Bruce Harvey
121 Columbus Way
Wierton, W. Va.
Arlyce J. Haslacker
Maysville, W. Va.
Stephen C. Hatcher
Rt. 3, Box 29
Beckley, W. Va.
Donald Lee Hawkins
Rivermont Dr.
Front Royal, Va.
John D. Hawkins
311 W. King St.
Martinsburg, W. Va.
Kenneth L. Hawse
Box 22
Mathais, W. Va.
Patricia L. Hayes
Rt. 2, Box 640
Bluefield, W. Va.
Michael David Hayward
1010 W. Va. Ave.
Martinsburg, W. Va.
Eugene T. Healey, Jr.
Rt. 1, Box 80B
Inwood, W. Va. 25428
Linda Joyce Heathman
Box 188
Daysboro, Del.
Ruth M. Hedden
318 E. Wilson
Hagerstown, Md. 21740
Jeffrey C. Hedges
W. Washington St.
Charlestown, W. Va.
Leilani E. Brenner Hedges
517 W. John St.
Martinsburg, W. Va. 25401
James G. Heflebower
Rippon, W. Va. 25441
David Lincoln Henry
Rt. 1
Berkeley Spgs., W. Va. 25411
Susan Lee Heflin
1100 Maderia Dr. S.E.
Albuquerque, N. M.
Diann E. Heishman
Wardensville, W. Va.
Linda D. Helsley
Martinsburg, W. Va. 25401
Mary C. Hendricks
Shenandoah Junction, W. Va. 25442
Wesley Lee Henry
165 Pikeside St.
Martinsburg, W. Va. 25401
Wesley L. Henry, Jr.
165 Pikeside St.
Martinsburg, W. Va. 25401
Calvin Max Hess
1104 Washington Ave.
Martinsburg, W. Va. 25401
Craig S. Hess
131 N. Tennessee Ave.
Martinsburg, W. Va. 25401
Kay Diane Hess
Larch Ave.
Hagerstown, Md. 21740
Wendy A. Hester
120 Roszel Rd.
Winchester, Va.
Ronald C. Hettenhouser
244 N. Queen St.
Martinsburg, W. Va. 25401
Terrance Wm. Hiett
1306 Lee Place
Martingsburg, W. Va. 25401
Samuel W. Hilliard
1214 West Virginia Ave.
Martinsburg, W. Va. 25401
David D. Hill
Stiles Trailer Ct.
Charles Town, W. Va. 25414
Sandra Leigh Hills
1 Rock Ledge Dr.
Charleston, W. Va.
Richard D. Hines
25301 Woodfield Dr.
Damascus, Md.
Charles A. Hizer
308 Liberty St.
Martinsburg, W. Va. 25401
James Hockenberry
Rt. 3, Box 189B
Martinsburg, W. Va. 25401
William L. Hockensmith
Box 513
Shepherdstown, W. Va. 25443
Lawson Hockman
1857 Preston Road
Hagerstown, Md. 21740
Christine S. Hocko
723 Evergreen Parkway
Union, N. J.
Elmo Hodge
38 N. 18th St.
Harrisburg, Pa.
Edwin F. Hoetzel, Jr.
Paeonian Springs, W. Va.
Barry Reed Hoffman
Box 228
Harpers Ferry, W. Va. 25425
Cheryl Anne Hofe
Great Cacapon, W. Va.
Darryl Preston Hofe
608 Linden Lane
Martinsburg, W. Va. 25401
Donald Brent Hollida
306 Edgemont Terrace
Martinsburg, W. Va. 25401
Jill Marie Hollida
803 S. Raleigh St.
Martinsburg, W. Va. 25401
Charles William Hoover
600 Culler Ave.
Frederick, Md. 21701
Linda Marie Hopewell
Rt. 1
Colonial Beach, Va.
Carol Jean Hopkins
Gerrardstown, W. Va. 25420
Terri Hornbach
107 Paskell Hill Dr.
Moorefield, W. Va.
Anna Jane Horner
753 Warm Springs Ave.
Martinsburg, W. Va. 25401
Dennis G. Horner
Box 16 Rt. E. 2
Martinsburg, W. Va. 25401
James Lemaster Horne
701 Warm Springs Ave.
Martinsburg, W. Va. 25401
Karen Minerva Horton
103 1st Ave.
St. Albans, W. Va.
Bernard Homer Hott
Box 97
Springfield, W. Va.
Larry Harold Hott
Box 97
Springfield, W. Va.
Mary K. Householder
214 Laurel Ave.
Berkeley Springs, W. Va.
Vicki D. Householder
Route 3
Hedgesville, W. Va. 25427
Roger E. Hovermale
407 Wilkes St.
Berkeley Springs, W. Va.
Russell Leroy Howard II
Route 4, P.O. Box 120B
Martinsburg, W. Va. 25401
Barbara Ann Hudson
Box 107 R.D.S.
Georgetown, Del.
John W. Huff
205 Union Ave.
Martinsburg, W. Va. 25401
Carol Ann Hughes
308 Gibson Rd.
Annapolis, Md.
John Craig Hughes
4604 Old Branch Ave.
Washington, D.C.
Jack T. Hull
106 W. Potomac St.
Sharpsburg, Md. 21782
Vicki Eileen Hull
Falling Waters, W. Va.
Evan C. Hume
Shepherdstown, W. Va.
Lea Hume
211 Main St.
Shepherdstown, W. Va. 25443
Barbara A. Humes
312 Greenbriar St.
Martinsburg, W. Va. 25401
Marjorie S. Humphreys
Rt. 9, Box 17
Erbacon, W. Va.
Dale E. Hunter
W. Main Street
Shepherdstown, W. Va. 25443
Nancy Ann Huston
Hances Point Road
North East, Md.
Stephen J. Hutzell
Rt. 1
Keedysville, Md.
Sally A. Hutter
4815 W. Parkway
Baltimore, Md.
James D. Huyett
RFD 2
Charlestown, W. Va. 25414
Patricia Lynn Huyett
Rt. 2
Charles Town, W. Va.
C. Stephen Hyre
Circleville, W. Va.
Ernest D. Ice
Rt. 2, Box 23
Wallace, W. Va.
Brenda Kay Igo
Harrison, W. Va.
Betty J. Inskeep
Medley, W. Va.
Gary L. Irving
308 Fairmont Ave.
Waynesboro, Pa.
Harold V. Iseminger
16 E. Baltimore St.
Funkstown, Md. 21734
D. Kay Jackson
RFD 2
Kearneysville, W. Va. 25430
Franklin W. Jackson
122 W. Main St.
Shepherdstown, W. Va. 25443
Sharon Jackson
Box 788
Millville, W. Va.
Frederick W. Jacobs
RFD 2, Box 187A
Martinsburg, W. Va. 25401
Lauranne Jacobs
814 W. Burke St.
Martinsburg, W. Va. 25401
James W. Jenkins
Box 244
Berryville, Va. 22611
William T. Jenkins
East Main St.
Shepherdstown, W. Va. 25443
Hervy W. Jennings II
Shepherdstown, W. Va. 25443
Robert H. Jensenius
RFD 4
York, Pa.
Richard H. Jewell
7 Potomac Heights
Ridgeley, W. Va.
Constance A. Johnson
Rt. 1
Inwood, W. Va.
David C. Johnson
513 Cornelius Ave.
Berkeley Springs, W. Va.
Michael M. Johnson
Route 2
Harpers Ferry, W. Va. 25425
Paul D. Johnson
W. Washington St.
Charles Town, W. Va.
Tommy W. Johnson
Route 1
Kearneysville, W. Va. 25430

Susan I. Johnston
774 W. Foothill Rd.
Somerville, N. J.
Carol Ann Jones
28 E. Laclaire
Hudson Falls, N. Y.
J. Donald Jones
Route 2, Box 57A
Kearneysville, W. Va. 25430
Willis Wilber Jones
306 Nowal Street
Fairmont, W. Va.
Diana Gail Judy
Augusta, W. Va.
Sue C. Judy
Moyers, W. Va.
John D. Kafton, Jr.
High St.
Shepherdstown, W. Va. 25443
Patricia A. Kaminski
480 Lovella Ave.
Chester, W. Va.
Veronica J. Kanauer
3363 Brothers Place S.E.
Washington, D.C.
Beverly Ann Kane
Bunker Hill, W. Va.
Charles F. Kauffman, Jr.
RFD 1
Harpers Ferry, W. Va. 25425
Allen Lee Kave
Rt. 2, Box 291
Berryville, Va.
Sandra Sue Keedy
K Street
Purcellville, Va.
James R. Keegan
6728 Baire Drive
Springfield, Va.
Valerie Ann Keeler
231 W. King St.
Strasburg, Va. 22657
Allan Eugene Keenan
367 Wilson St.
Clarksburg, W. Va.
Robert P. Keesecker
102 W. Washington St.
Shepherdstown, W. Va. 25443
Connie J. Keiter
South Sterling, Pa.
Thomas S. Kelch
RFD 1
Kearneysville, W. Va. 25430
Aleta M. Keller
639 Oak Hill Ave.
Hagerstown, Md. 21740
Mary Jo Keller
High St.
Shepherdstown, W. Va. 25443
Lisbeth June Kendall
4809 Barrymore Drive
Oxon Hill, Md.
William M. Kenney
1276 Pa. Ave.
Hagerstown, Md. 21740
Victoria Ann Kent
Mineral St.
Ranson, W. Va. 25438
Sylvia A. Keplinger
112 S. Kentucky Ave.
Martinsburg, W. Va. 25401
Donald K. Kerns
Shepherdstown, W. Va. 25443
Larry K. Kesecker
402 S. Tennessee Ave.
Martinsburg, W. Va. 25401
Spencer R. Kesecker, Jr.
414 Rock Cliff Dr.
Martinsburg, W. Va. 25401
Brenda Gail Kidwell
Rt. 2
Paw Paw, W. Va.
Gary Odell Kidwell
Box 272
Paw Paw, W. Va.
Lynda A. Kidwell
455 W. Birch Lane
Romney, W. Va.
Barbara S. Kilmer
611 State Circle
Martinsburg, W. Va.
Garry Roger Kilmer
106 N. Ky. Ave.
Martinsburg, W. Va. 25401
Julie O. Kilmer
Rt. 1
Hedgesville, W. Va. 25427
Larry G. Kilmer
223 Porter Ave.
Martinsburg, W. Va. 25401
Mary Frances Kinley
108 Brent Circle
Ripley, W. Va.
George V. King II
902 Harewood
Charles Town, W. Va. 25414
Maryann B. King
Box 285, Rt. 1
Milton, Del.
Michael Lee King
336 Race St.
Georgetown, Del.
Virginia Ann Kinkead
Rt. 1
Hedgesville, W. Va. 25427
Irvin L. Kinsey, Jr.
605 Beggs Ave.
Frederick, Md.
Susan Grier Klair
508 1st Ave. S.W.
Glen Burnie, Md.
Bradley K. Kline
Shepherdstown, W. Va. 25443
Larry Martin Kline
Falling Waters, W. Va.
Helen Poffenberger Kline
2240 Beverly Dr.
Hagerstown, Md. 21740
Richard E. Kline
37 Dayview, Rt. 1
Hagerstown, Md. 21740
Ruth Ann Kniceley
414 Charles St.
Melford, Del.
Chester W. Knill
2 College Ave.
Frederick, Md. 21720
George W. Knipe, Jr.
626 West Virginia Ave.
Martinsburg, W. Va. 25401
Susan Elane Knipe
511 Edgemont Terrace
Martinsburg, W. Va. 25401
John David Knode
753 Guilford Ave.
Hagerstown, Md.
Diana L. Knott
103 Washington
Shepherdstown, W. Va. 25443
Kenneth W. Koch
756 2
Ft. Ritchie, Md.
Dreusilla G. Koonce
422 S. Washington St.
Winchester, Va.
William O. Kopp
801 E. Moler Ave.
Martinsburg, W. Va.
Daniel Louis Korzep
611 Linden Lane
Martinsburg, W. Va. 25401
Ronald J. Koski
718 Washington St.
Braddock, Pa.
Michael Dean Kretzer
104 W. Antietam St.
Sharpsburg, Md. 21782
Frederick G. Kriglein
Box 299
Fort Ashby, W. Va.
Rudolph Max Krumpe
912 Maryland Ave.
Hagerstown, Md.
Joye E. Laidlow
127 E. Pennsylvania Ave.
Martinsburg, W. Va. 25401
Kathleen Marie Laidlow
127 Penn. Ave.
Martinsburg, W. Va. 25401
Walter Kenneth Laidlow
127 Penn. Ave.
Martinsburg, W. Va. 25401
Teena L. Lakel
510 Lee Place
Frederick, Md.
Patricia Ann Landau
3322 Glenway Drive
Kensington, Md.
Charles R. Landes
Box 324
Franklin, W. Va.
Cynthia S. Landis
Falling Waters, W. Va.
Janet Kay Landis
Rt. 1
Hellsboro, W. Va.
Terry G. Lane
Rocky Lane
Martinsburg, W. Va. 25401
Marion E. Lanham
501 N. Marshall
Ranson, W. Va. 25438
Janet B. Lank
Rt. 1, Box 220
Milton, Del.
Frances Joan Lantz
Route 2, Box 87Z
Martinsburg, W. Va. 25401
Linda Lee Largent
Rt. 3
Berkeley Springs, W. Va.
William A. Lawrence
Elk Garden, W. Va.
Carl R. Lawson
545 Brookdale Ave.
Martinsburg, W. Va. 25401
Donna K. Lawton
3725 Virgineus Drive
Virginia Beach, Va.
Emma R. Layman
823 Jefferson Ave.
Charles Town, W. Va. 25414
Adrienne Lazor
129 Sycamore Road
Baltimore, Md.
Charles O. Leavitt
Route 1
Martinsburg, W. Va. 25401
Dorothy E. Leavitt
Route 1, Box 970
Martinsburg, W. Va. 25401
Harriet L. Ledane
RR 1
Gerrardstown, W. Va.
Debora Victoria Lee
Rt. 2, Box 151
Martinsburg, W. Va.
Gary Eugene Lee
Delray, W. Va.
Richard Randall Lee
434 Florida Avenue
Chester, W. Va.
John W. Leggett III
313 Devonshire Rd.
Hagerstown, Md. 21740
Robert William Leimbach
5036 Dixon Street
Oxon Run Hill, Md.
Michael Leiter
1948 Lexington Ave.
Hagerstown, Md. 21740
Daniel S. Lent
Route 1
Sharpsburg, Md. 21482
Eric Richard Leroy
Route 4, Box 301
Martinsburg, W. Va. 25401
David L. Lewis
Main St.
Boonsboro, Md. 21713
James A. Lewis
Box 153
Harpers Ferry, W. Va.
James W. Lewis
Charles Town, W. Va.
J. Douglas Lewis
Rt. 1, Box 16
Three Churches, W. Va.
Melvin S. Lewis
Rt. 4
Martinsburg, W. Va. 25401
William J. Lewis
315 E. Main St.
Frostburg, Md.
William W. Lewis
Route 1, Box 1
Hedgesville, W. Va. 25427
Mary K. Lickey
721 West John St.
Martinsburg, W. Va.
William C. Lind
3312 Orchard St.
Wierlon, W. Va.
David Lee Lightcap
Rt. 1, Box 72A
Harpers Ferry, W. Va. 25425
Dian L. Lindsay
227 Woodrow Ave.
Martinsburg, W. Va. 25401
Tamara G. Lipan
Shepherdstown, W. Va. 25443
Patricia Ruth Lipps
6824 Nashville Rd.
Lanham, Md.
Mary Dianne Litton
449 Winchester Ave.
Martinsburg, W. Va. 25401
Fay Annette Livengood
Rt. 2, Box 153
Allright, W. Va.
Stephen A. Livengood
Rt. 2, Box 153
Allright, W. Va.
John M. Llewllyn
Shepherdstown, W. Va. 25443
Angela Theresa Lloyd
606 W. Liberty St.
Charles Town, W. Va. 25414
Mrs. Norma A. Lloyd
810 Honeysuckle Dr.
Martinsburg, W. Va. 25401
Carolyn S. Lockard
322 Oak St.
Martinsburg, W. Va. 25401
Carl Lindbergh Locke
519 Brookdale Ave.
Martinsburg, W. Va. 25401
I. Carla Lohman
1907 Dual Hiway
Hagerstown, Md. 21740
Lexa V. Long
110 Washington St.
Shepherdstown, W. Va. 25443
Paul Jeffrey Long
315 Dove Ave.
Crainsion, R. I.
Gary L. Loudan
Box 4
Bakerton, W. Va. 25410
Kenneth F. Lowe, Jr.
Box 145
Shepherdstown, W. Va. 25443
Gwendolyn S. Lucas
205 Johnstown
Richwood, W. Va.

Raymond Dallas Luttrell
Rt. 3
Berkeley Springs, W. Va.
Alfred W. Lyons, Jr.
Charles Town, W. Va.
James D. MacDonald
409 W. Martin St.
Martinsburg, W. Va. 25401
Bonnie Lynn MacKenzie
6202 Main St.
Lanham, Md.
Margaret Rose Maddex
Main St.
Shepherdstown, W. Va. 25443
Sandra Kay Malcolm
Box 194
Ford Ashby, W. Va.
Calvin D. Manuel
Box 295, Rt. 2
Harpers Ferry, W. Va. 25425
Deanna Darlene Manzano
1313 S. Loudoun
Winchester, Va. 22601
Frank R. Mantz
P.O. Box 318
Craigsville, W. Va.
Franklin E. Manuel, Jr.
Morrison St.
Charles Town, W. Va. 25414
Kay Marie March
Box 314
Shepherdstown, W. Va. 25443
Jerry Lee Marple
225 Marshall Ave.
Martinsburg, W. Va. 25401
Jerry A. Marsh
626 Clifton Ave.
Clarksburg, W. Va.
Mary Paul Marshall
Route 2, Box 289B
Kearneysville, W. Va. 25430
Nancy Marshall
320 Elm St.
Moorefield, W. Va.
Karen E. Martin
Box 481
Shepherdstown, W. Va. 25443
Vincent E. Martina
112 5 Kent Terrace
Martinsburg, W. Va. 25401
William W. Martz, Jr.
Rt. 1, Mill Pt. Road
Boonsboro, Md.
Curtis G. Mason
314 N. Queen St.
Martinsburg, W. Va. 25401
Roderick F. Mason
1004 Lovelace Way
Martinsburg, W. Va.
David S. Master
615 S. Mildred St.
Charles Town, W. Va. 2541+
Linda Ruth Masters
717 Jaulkner Ave.
Martinsburg, W. Va. 25401
Thomas W. Masters
717 Faulkner Ave.
Martinsburg, W. Va. 25401
Paula Lynn Mayes
4000 Brook Dr. Apt. 811
Suitland, Md.
R. Stephen May
Fort Seybert, W. Va.
Linda Sue McBee
123 John St.
Berkeley Springs, W. Va.
Sharon C. McBride
Gerrardstown, W. Va. 25420
Scott M. McCloskey
3501 81st Ave.
N. Forestville, Md.
Stuart Keith McClung
Rt. 1
Nollville, W. Va. 25401

Edward D. McClure
Opequon Lane
Kearneysville, W. Va. 25430
Charles C. W. McCormick
426 S. George St.
Charles Town, W. Va. 25414
Daniel K. McCrady
322 W. Race St.
Martinsburg, W. Va. 25401
Marcy Kay McCraw
2241 Briarcliff Dr.
Hagerstown, Md.
Barbara Ann McDonald
Rt. 1, Box 53
Bunker Hill, W. Va.
Richard Lee McDonald
Shenandoah Jct. W. Va. 25442
Gary L. McEldowney
Box 748
Shepherdstown, W. Va. 25443
Harry Brooks McEldowney
Rt. 3, Box 120
Bridgeport, W. Va.
Mary L. McGarvey
517 S. Green St.
Berkeley Springs, W. Va.
Jerald McGraw
McGraw, W. Va.
A. Alanna McGuinn
Box 114
Upperville, Va.
Kathleen McGuinness
129 Greenberry Rd.
Hagerstown, Md. 21740
Norma L. McInturff
Rt. 1
Strasburg, Va. 22657
Michael B. McKee
New St.
Shepherdstown, W. Va. 25443
Michael Dennis McKee
211 W. Burke St.
Martinsburg, W. Va. 25401
Sandra M. McKee
Box 274, RFD 1
Kearneysville, W. Va. 25430
Robert McMillen
RFD 4
Keyser, W. Va.
Barbara Ann McNealy
Box 164
Shepherdstown, W. Va.
Donald C. McNamee
310 Penn. Ave.
Martinsburg, W. Va. 25401
Jeffrey J. McNealy
Box 164
Shepherdstown, W. Va. 25443
Nancy Jane McNerney
25 Adelphi Rd.
Toms River, N. J.
Kenneth H. Mechem
Great Cacapon, W. Va. 25422
Charles S. Mendenhall
208 Adahi Rd.
Vienna, Va.
Sharon Y. Menefee
Harpers Ferry, W. Va. 25425
Susan M. Mentzer
Box 84
Harpers Ferry, W. Va.
Gene M. Merchant
Fairmont
Shepherdstown, W. Va. 25443
Thomas Russell Meredith
207 Laslner Lane
Greenbelt, Md.
F. Ann Merriner
334 Radcliffe Ave.
Hagerstown, Md. 21740
Jane Ruth Mesner
362 Daycotah
Hagerstown, Md.
John Andrew Messer

Gormania, W. Va.
Donna Sue Messore
Edgemont Terrace
Martinsburg, W. Va.
Susan Sager Metz
95 Pleasant Trail
Hagerstown, Md.
Gary Allen Michael
21 Virginia Ave.
Petersburg, W. Va.
Steven M. Michael
Rt. 2
Berkeley Springs, W. Va. 25411
Steven C. Mickelinc
110 S. Kentucky Ave.
Martinsburg, W. Va. 25401
Catherine Ann Millard
605 Poplar Dr.
Falls Church, Va.
Beatrice J. Miller
10 Chapelwood Lane
Hagerstown, Md. 21740
Carolyn V. Miller
Rt. 4, Box 240A
Martinsburg, W. Va. 25401
Charles E. Miller
105 N. Conococheague
Williamsport, Md.
Cheryl A. Miller
120 S. Samuel St.
Charles Town, W. Va. 25414
David Lee Miller
88 W. Lincoln
Buchannon, W. Va.
Dennis Joe Miller
RR 6
Chambersburg, Pa.
Helena Sue Miller
Mouth of Senaca, W. Va.
Hope Aleta Miller
Rt. 1
Falling Waters, W. Va.
James D. Miller
Box 567
Charles Town, W. Va.
John L. Miller III
205 S. Duke St.
Shepherdstown, W. Va. 25443
John M. Miller III
Inwood, W. Va. 25428
John R. Miller
Box 341
Craigsville, W. Va.
Judith K. Miller
115 Catawba Place
Hagerstown, Md. 21740
Judy Belinda Miller
119 Jefferson St.
Martinsburg, W. Va. 25401
Kervin W. Miller
Bunker Hall, W. Va. 25413
Leana Gail Miller
Rt. 2
Augusta, W. Va.
Leighton, B. Miller
Rt. 3, Box 195
Martinsburg, W. Va. 25401
Linda Rae Miller
Route 1
Hedgesville, W. Va. 25427
Mary Jane Miller
1010 Florida Ave.
Martinsburg, W. Va.
Paul E. Miller III
Kearneysville, W. Va.
Ronald C. Miller
Rt. 1, Box 246A
Martinsburg, W. Va. 25401
Sarah E. Miller
Kearneysville, W. Va. 25430
Valarie Anne Miller
1307 Nicholson St.
Hyattsville, Md.

Clarence Edward Mills
Rt. 1
Berkeley Springs, W. Va.
Gary F. Mills
124 S. Valley St.
Martinsburg, W. Va. 25401
Lynda Ann Mills
Box 485
Shepherdstown, W. Va. 25443
Faye C. Minghini
Route 2
Hedgesville, W. Va. 25427
James H. Minghini
Route 4, Box 172J
Martinsburg, W. Va. 25401
Harry Elmer Minnicks
1033 Myrtle St.
Cumberland, Md.
Mark William Moessinger
7006 Brentwood Ave.
Dundalk, Md.
Richard Edmond Mohler
231 N. Tennessee Ave.
Martinsburg, W. Va.
Patricia Jean Moler
105 E. Congress St.
Charles Town, W. Va.
Howard E. Moore
P.O. Box 1088
Martinsburg, W. Va. 25401
Max S. Moore
RFD 1
Shenandoah Jct., W. Va. 25442
Richard Bernard Moore
Rt. 2
Sterling, W. Va.
Robert E. Moore
Box 603
Shepherdstown, W. Va. 25443
Wilma D. Moore
117 Franklin Ave.
Martinsburg, W. Va. 25401
Linda Sue Moreland
Levels, W. Va.
Franklin Michael Morgan
Washington St.
Harpers Ferry, W. Va. 25425
Charles Larry Morrison
438 E. Main St.
Barnesville, Ohio
Frederick W. Morrison, Jr.
Sharpsburg, Md. 21782
Henry W. Morrow, Jr.
Millbrook Farm
Shepherdstown, W. Va. 25401
Marian M. Moul
Charles Town, W. Va.
Elizabeth M. Moyer
RFD 1, Box 61
Bergton, Va.
Johnnie R. Moyers
Box 584
Shepherdstown, W. Va. 25443
Sarah Lynn Moyers
Doe Hill, Va.
Vali Coryell Muccino
56 Trotter Rd.
Clarksburg, W. Va.
Thomas A. Mullaney
208 W. High St.
Shepherdstown, W. Va. 25443
Janice M. Mulledy
Box 132, Rt. 1
Romney, W. Va.
Brenda Butts Mullendore
Route 1
Keedysville, Md. 21756
E. Norman Mumaw
Elm St.
Harpers Ferry, W. Va. 25425
Norma Jean Mumaw
Harpers Ferry, W. Va.

Denna Jeanette Murphy
221 Spruce St.
Parsons, W. Va.
Dwight P. Murphy
620 W. Queen St.
Martinsburg, W. Va. 25401
Juanita M. Murphy
Box 28
Riverton, W. Va.
Kathryn Ann Murphy
308 S. Kentucky Ave.
Martinsburg, W. Va. 25401
Ann Julene Myers
Box 80
Halltown, W. Va. 25423
Douglas V. Myers
321 Sabilliasville Rd.
Thurmont, Md.
Dwain Lewis Myers
1153 Winchester Ave.
Martinsburg, W. Va. 25401
Ernest R. Myers
Route 1, Box 241B
Martinsburg, W. Va. 25401
James Howell Myers
415 S. Rosemont Ave.
Martinsburg, W. Va. 25401
Jeffrey A. Myers
RD 1, Box 113
Tinksburg, Md.
Robert T. Myers, Jr.
20 Caswallen Dr.
West Chester, Pa.
John R. Nadenbousch
Route 1
Martinsburg, W. Va. 25401
Barbara Christine Nairn
1124 Fairview Rd.
Hagerstown, Md.
Jill Shearer Neely
Peacock Park
Fairmont, W. Va.
Lahna Runck Neely
303 S. Church St.
Shepherdstown, W. Va. 25443
Carolyn Jean Nelson
Box 311
Shepherdstown, W. Va. 25443
Janice S. Newbraugh
10 Pendle Drive
Berkeley Springs, W. Va.
John S. Newbraugh
6 Rockwell Circle
Berkeley Springs, W. Va. 25411
Roxena Kay Newbraugh
Route 4, Box 178A
Martinsburg, W. Va. 25401
Roger Lynn Newcome
Box 540
Kingwood, W. Va.
John M. Newhouse
Dyer Rd.
Cowen, W. Va.
Jack E. Nichols, Jr.
Box 445
Ridgeley, W. Va.
Richard Craig Nicholson
8149 Park Haven Rd.
Baltimore, Md.
Cynthia Kay Nicklin
133 E. John Street
Martinsburg, W. Va. 25401
Frank Martin Nikirk
118 W. 5th Street
Frederick, Md.
Stephen R. Nikirk
Lenden Blvd.
Middletown, Md.
Daniel B. Nixon
Green Spring, W. Va.
Robert Russell Nixon
Shepherdstown, W. Va. 25443
Carol A. Noland
Harpers Ferry, W. Va.

Donald Neill Noland
530 Brooke St.
Charles Town, W. Va. 25414
Arthur R. Nopper
1908 Arcola Ave.
Silver Spring, Md.
Frances Anne Norman
1829 White Oak Ave.
Baltimore, Md.
Nancy L. Norman
6505 Circle Dr.
Oxen Hill, Md.
Brent L. Norton
900 Essex Dr.
Woodbridge, Va.
E. June Norvell
Route 2
Hagerstown, Md. 21740
Jane A. Nothnagel
11720 Roby Ave.
Beltsville, Md.
Brenda L. Nunn
Harpers Ferry, W. Va.
Joyce A. Oates
Rt. 1, Box 129
Gore, Va.
Linda A. Oates
Highview, W. Va.
James T. Orndoff
133 W. King St.
Martinsburg, W. Va. 25401
Cynthia Lee Orourke
817 W. Martin St.
Martinsburg, W. Va. 25401
Curtis Allen Orr
Box 91
Gerradstown, W. Va.
Michael J. Orsini
823 Winchester Ave.
Martinsburg, W. Va. 25401
Phyllis Ann Orsini
823 Winchester Ave.
Martinsburg, W. Va. 25401
Edward L. Ostrowski, Jr.
906 N. Queen St.
Martinsburg, W. Va. 25401
Roger I. Ostrowski
906 N. Queen St.
Martinsburg, W. Va. 25401
Marvin K. Ott
Route 2
Charles Town, W. Va. 25414
Kenneth P. Palestrant
1957 Prince George Dr.
Columbus, Ohio
Gula Edwina Palmer
620 E. Moler Ave.
Martinsburg, W. Va. 25401
Susan Carol Papola
101 Dickenson Ave.
Tom's River, N. J
Pamela Counts Parcell
2344 Jefferson St.
Bluefield, W. Va.
Jimmy W. Parker
245 Chipley Ave.
Moorefield, W. Va.
Sherry Ann Parker
Juction, W. Va.
John N. Parkinson
R2 Locust Hill
Charles Town, W. Va. 25414
Janice Lynn Parsons
Rt. 2, Box 354
Crourisville, Md.
Allen P. Peacher
Box 86
Halltown, W. Va. 25423
Robert C. Pell
Main St.
Shepherdstown, W. Va. 25443
David G. Pentony
320 S. Tennessee Ave.
Martinsburg, W. Va. 25401

Christine Perez
26 Red Oak Drive
Hagerstown, Md. 21740
Dewey Hindman Perks
Belvedere Heights
Charles Town, W. Va. 25414
Paula A. Perrine
Box 115
Cowen W. Va.
Joyce G. Petrucci
Millville, W. Va. 25432
Susan F. Petrucci
102 Kent Terr. Apt. 1
Martinsburg, W. Va. 25401
John E. Piccolomini
354 W. Stephen St.
Martinsburg, W. Va. 25401
E. Gwendolyn Pierce
Berkeley Springs, W. Va.
Joanne K. Physioc
Route 1
Hagerstown, Md. 21740
John Raymond Pickot
Box 175AA
Bunker Hill, W. Va.
Evelyn E. Pickett
RFD 3, Box 200
Mt. Airy, Md.
Douglas Monroe Pittinger
Prospect Ave.
Shepherdstown, W. Va. 25443
Nelson McGill Pittinger
919 Seminole Rd.
Frederick, Md.
William D. Pittsnogle
520 Rock Cliff Dr.
Martinsburg, W. Va. 25401
James R. Plaugher
Box 501
Moorefield, W. Va.
Gregory R. Pleasant
Harpers Ferry, W. Va.
Meredith L. Polen
321 N. Preston St.
Charles Town, W. Va. 25414
Clarence E. Porter
East Ave.
Petersburg, W. Va.
Elizabeth B. Potter
Arcadia, Rt. 2
Berryville, Va. 22611
Catherine A. Potts
Rt. 1, Box 112
Ridgeley, W. Va.
Deborah Irene Powell
Rt. 1, Millfair Rd.
McKean, Pa.
Lloyd S. Powell
2377 Pa. Ave. Box 25
Hagerstown, Md.
Donald Bryce Pownell
Box 486
Moorefield, W. Va.
Nancy Elizabeth Price
Prospect Ave.
Shepherdstown, W. Va. 25443
Ernest W. Pride
7606 Block Rd.
Oxen Hill, Md.
James Finley Prince
Box 215
Enmore, Va.
Bruce A. Propst
Moyers, W. Va.
Gloria Ann Propst
Brandywine, W. Va.
Johnny Wayne Propst
Moyers, W. Va.
Mary Elizabeth Propst
Brandywine, W. Va.
Jean Louise Pryor
831 Jefferson Blvd.
Hagerstown, Md.

Anna R. Puffenberger
Route 2
Hedgesville, W. Va. 25427
Sharon M. Pulse
200 S. George St.
Ranson, W. Va. 25438
Paula S. Purdy
17 S. Church St.
Keyser, W. Va.
Larry Dale Radcliff
P.O. Box 157
Hedgesville, W. Va. 25427
Frank B. Ramberg
409 Kerens Ave.
Elkins, W. Va.
Richard A. Ramsburg
Box 754
Shepherdstown, W. Va. 25443
Terry L. Randall
152 Greenberry Road
Hagerstown, Md. 21740
Nancy L. Randolph
625 Morison Ave.
Charles Town, W. Va. 25414
Eric M. Raney
Route 4, Box 156
Martinsburg, W. Va. 25401
Janet Susan Rankin
3401 Bonneville Rd.
Charlotte, N. C.
Vicki L. Rankin
8312 Toll House Road
Annandale, Md.
John W. Rauch III
Route 1
Inwood, W. Va. 25428
Dan Reasner
2249 Marianna St.
Wellsburg, W. Va.
William E. Rebrook III
1602 W. Pike St.
Clarksburg, W. Va.
Charles Edward Redick
113 Broadway Ave.
Hagerstown, Md. 21740
Sharon Elaine Redman
Box 142
Petersburg, W. Va.
Raymond E. Redmon
307 Tannel St.
Moorefield, W. Va.
Vivian Leigh Reed
202 S. King St.
Shepherdstown, W. Va. 25443
William P. Reed, Jr.
Loves Trailer Park
Charles Town, W. Va. 25414
Joseph N. Reel
Knobley Rd.
Maysville, W. Va.
Oscar D. Reeler
W. Washington St. Ext.
Charles Town, W. Va. 25414
Linda L. Reese
68 S. Colonial Ave.
Westminster, Md.
Drema Jane Reichart
931 S. Franklin St.
Hanover, Pa.
Ginger Darlene Reid
Rt. 1
Falling Waters, W. Va.
Bonita K. Rephann
5 Mineral St.
Ridgeley, W. Va.
Margaret Reuter
Old Mill Road
Martinsburg, W. Va. 25401
Carol Jeanne Rice
714 W. John St.
Martinsburg, W. Va. 25401
Patricia G. Richardson
112 W. Moler Ave.
Martinsburg, W. Va.

Elizabeth A. Rickert
Route 1
Berkeley Springs, W. Va. 25411
NormaaJean Rickel
Route 1
Charles Town, W. Va. 25414
Sharon Anne Rider
Pack Horse Ford
Shepherdstown, W. Va. 25443
Linda B. Riegle
Rt. 1, Box 122
Greenville, Ohio
Judith S. Riggleman
Box 707
Shepherdstown, W. Va. 25443
Sylvia Jean Riker
910 Kaufman Ave.
Martinsburg, W. Va. 25401
Ernest M. Ring
300 Rockcliff Drive
Martinsburg, W. Va. 25401
Sandra L. Ring
Route 1
Kearneysville, W. Va. 25430
Clyde W. Ritenour
P.O. Box 826
Martinsburg, W. Va. 25401
H. Steven Ritenour
Route 1
Stephens City, Va. 22655
Paul E. Ritenour
671 Winchester Ave.
Martinsburg, W. Va. 25401
Elizabeth A. Rittenour
Rio, W. Va.
John A. Roach
915 Second Ave.
New Cumberland, Md.
Robert W. Robertson
Box 103
Harpers Ferry, W. Va. 25425
Ariya Robinson
100 N. Duke Street
Shepherdstown, W. Va. 25443
Hubert E. Robinson, Jr.
407 N. Mildred St.
Ranson, W. Va. 25438
Ellen L. Rockenbaugh
Route 2, Box 336
Harpers Ferry, W. Va. 25425
Ronald C. Rockwell
1304 Ridge Ave.
Martinsburg, W. Va. 25401
Jack Romain Rogers
706 West Virginia Ave.
Martinsburg, W. Va. 25401
Lowell Rogers
206 N. Main St.
Petersburg, W. Va.
Sharon D. Rogers
Augusta, W. Va.
Joan Elizabeth Rohrer
Route 1
Boonsboro, Md. 21713
Michael H. Romaine
105 Fairfax Blvd.
Charles Town, W. Va. 25414
Thomas Michael Rooney
3503 81st Ave.
North Forrestville, Md.
Sharon K. Roper
Rt. 1
Charles Town, W. Va.
Priscilla Mae Ross
221 N. Maple Ave.
Martinsburg, W. Va. 25401
Paula J. Roth
404 S. Church St.
Charles Town, W. Va. 25414
William K. Roth, Jr.
404 S. Church St.
Charles Town, W. Va. 25414
Henri B. Rowe
106 W. Leicester St.
Winchester, Va. 22601
Thomas W. Rowe
Route 1
Charles Town, W. Va. 25414
Conchita I. Rubio
116 8 Kent Terrace
Martinsburg, W. Va. 25401
Shirley Ann Ruckman
Box 56
Romney, W. Va.
Sharon V. Rudacille
Route 9
Charles Town, W. Va. 25414
Larry P. Rudisill
219 James St.
Hagerstown, Md.
Sharon R. Rudolph
Intermont, W. Va.
Sherry L. Rudy
121 E. South St.
Martinsburg, W. Va. 25401
Denise E. Ruhl
13407 Clifton Dr.
Silver Spring, Md.
Alvyce A. Russell
Kearneysville, W. Va. 25430
Mary J. Russell
Box 125
Berkeley Spring, W. Va.
Nancy D. Ruth
300 Marbenn Rd.
Hagerstown, Md.
Jane L. Rutherford
Route 1
Harpers Ferry, W. Va. 25425
Kevin T. Ryan
3613 Oakland Dr.
Alexandria, Va.
Leo James Sadler
605 Lincoln Dr.
Martinsburg, W. Va.
Terry Elaine Sager
Charles Town, W. Va.
Grerksak Sakbodin
Charunsanitwong Rd.
Dhonburi, Thailand
Mary J. Saladini
109 Parkway Dr.
Martinsburg, W. Va.
Glennis Faye Samsell
307 Lincoln Way West
Fayetteville, Pa.
Lois Carol Sanders
204 Harrison Ave.
Berkeley Springs, W. Va.
Apiruck Santatiwat
100 N. Duke Street
Shepherdstown, W. Va. 25443
Debra Lin Santmier
Rt. 4, Box 237H
Martinsburg, W. Va. 25401
Laura Sue Santucci
436 Lee Arden Rd.
Hershey, Pa.
Joanne Virginia Santucci
436 Lee Arden Rd.
Hershey, Pa.
Terry Alan Sarra
Route 1
Kearneysville, W. Va.
Donald M. Saville
104 Kent Terr. Apt.
Martinsburg, W. Va. 25401
Timothy Paul Scaletta
32 Buchannon Ave.
Lavole, Md.
Barbara L. Schad
433 S. Kentucky Ave.
Martinsburg, W. Va. 25401
Nancy Hortense Scheerer
Rt. 1, Box 138
Shepherdstown, W. Va. 25443
Douglas R. Schanz
Box 82, Rt. 1
Sicklerville, N. J.
William Bane Schill
Rt. 1, Box 131F
Kearneysville, W. Va.
Stella L. Schley
Box 587
Shepherdstown, W. Va. 25443
Ruth C. Schlosser
Paradise Church Road
Hagerstown, Md. 21740
Patricia C. Schneider
4340 Montgomery Ave.
Bethesda, Md.
Robert A. Schneider
1626 Valley Mill Rd.
Winchester, Va. 22601
Sharon E. Schneider
4340 Montgomery Ave.
Bethesda, Md.
Diana Lee Schoonover
Box 373, Rt. 1
Ridgeley, W. Va.
Quay L. Scott
Rt. 1
Hagerstown, Md. 21740
James S. Scott
Box 647
Shepherdstown, W. Va. 25401
Sue Ann Secrist
RFD 3, Box 42A
Martinsburg, W. Va. 25401
Timothy Robert Seek
1724 W. Washington St.
Hagerstown, Md. 21740
Douglas B. Seibert
518 S. Church St.
Charlestown, W. Va. 25414
Norman T. Seibert
716 E. Moler Ave.
Martinsburg, W. Va. 25401
Michael E. Shade
1515 S. Loudoun St.
Winchester, Va. 22601
Pamela S. Shade
806 Albert St.
Martinsburg, W. Va.
Ronald G. Shade
Fairfax, Blvd.
Ranson, W. Va. 25438
Gregory W. Shadel
Bay View Drive
Millville, Del.
Sandra J. Shanholtz
Capon Bridge, W. Va.
Craig J. Shanholtzer
100 S. Del. Ave.
Martinsburg, W. Va. 25401
Paul W. Shank
Rt. 6
Hagerstown, Md. 21740
William L. Shank
Reservoir Rd.
St. Clairsville, Ohio
Jan Ella Sharp
Rt. 1, Box 98
Milford, Del.
Susan K. Shaull
Rt. 4, Box 124
Martinsburg, W. Va.
Elizabeth A. Shawen
240 High St.
Romney, W. Va.
Thomas E. Sheely
427 S. Tenn. Ave.
Martinsburg, W. Va. 25401
Sara S. Sheets
122 Westview Dr.
Charleston, W. Va.
Priscilla Laird Sheppe
9603 Garwood St.
Silver Spring, Md.
Edward Allen Sherman
Bridge Rd.
Moorefield, W. Va.
Robert Fielding Sherrill
209 Harrison Ave.
Berkeley Spring, Md.
Edward Lee Shewbridge
Rt. 2, Box 238A
Kearneysville, W. Va.
Robert Anthony Skinsky
130 Center Ave.
Elm Grove, W. Va.
Cynthia B. Shingleton
Potomac Ave.
Romney, W. Va.
Mary F. Shipe
Mathais, W. Va.
Janelia Lou Shipley
220 Duke St.
Shepherdstown, W. Va. 22543
Karen O. Shipp
301 S. Rosemont Ave.
Martinsburg, W. Va. 25401
Patricia A. Shirley
Box 172
Stephenson, Va.
Silva Lee Shirley
RFD Box 258
Bunker Hill, W. Va. 25413
North E. Shockey
724 New York Ave.
Martinsburg, W. Va. 25401
Vicki J. Shockey
833 New York Ave.
Martinsburg, W. Va. 25401
Harriett J. Shortley
17 Coventry Court Dr.
Ellicott City, Md.
Carl J. Showers
14 Second St.
Ridgeley, W. Va.
Jane A. Shrader
721 W. John St.
Martinsburg, W. Va. 25401
William S. Shultz
Box 634
Shepherdstown, W. Va. 25443
Marjorie Rose Shumate
210 Westwood Dr.
Beckeley, W. Va.
Larry S. Sidaway
Spring St.
Wiley Ford, W. Va.
Charles K. Sigle, Jr.
Box 735
Shepherdstown, W. Va. 25443
Susan Vance Sigle
Box 735
Shepherdstown, W. Va. 25443
Mary Christine Silvester
Box 297
Coalton, W. Va.
Linda Carol Silvester
Box 297
Coalton, W. Va.
Dock Samuel Simmons
100 Grant
Newell, W. Va.
Jerry D. Simmons
Oak Flat
Brandywine, W. Va.
Donald Eugene Simpson
Rt. 4, Box 300
Martinsburg, W. Va. 25401
Alfred W. Sine
513 Buxton St.
Martinsburg, W. Va. 25401
Martha V. Sinclair
101 S. Elm St.
Moorefield, W. Va.
Evelyn P. Sions
Rt. 4, Box 324A
Martinsburg, W. Va. 25401
Deborah J. Sisk
Rt. 1
Kearneysville, W. Va. 25430

James E. Sisk
1118 Circle Drive
Martinsburg, W. Va. 25401
Robert Thomas Sisk
Rt. 2
Nokesville, Va.
Charles J. Sites, Jr.
Main St.
Franklin, W. Va.
Russell Paul Sites
Kline, W. Va.
Beverly A. Skinner
Gerrardstown, W. Va. 25420
Daris L. Small
Rt. 4, Box 64C
Martinsburg, W. Va. 25401
Patrick Taylor Smelser
Rt. 2, Box 46C
Martinsburg, W. Va.
Constance J. Smith
353 Boyd Ave.
Martinsburg, W. Va. 25401
James Aaron Smith
709 N. Main St.
Moorefield, W. Va.
Helen A. Smith
Flowing Springs Rd.
Charles Town, W. Va. 25414
Kathryne J. Smith
205 New St.
Shepherdstown, W. Va. 25443
Joann E. Smith
Rt. 5, Box 204
Cumberland, Md.
Mary Elizabeth Smith
23 E. Main St.
Fayetteville, Pa.
Patricia K. Smith
108 N. King St.
Shepherdstown, W. Va. 25443
Sharon O. Smith
132 Main St.
Shepherdstown, W. Va. 25443
Victoria Ann Smith
Box 156
Boonsboro, Md. 21713
Vickie Lynn Smith
Oak Spring Farm
Augusta, W. Va.
William W. Smith
4th Ave.
Ranson, W. Va. 25438
Thomas Vincent Snell
328 Auburn
Martinsburg, W. Va.
Glen Fredric Snider
115 Oak St.
Kingwood, W. Va.
Bernard L. Snyder
Box 77
Shenandoah Junct., W. Va. 25442
Diane P. Snyder
917 S. Samuel St.
Charles Town, W. Va. 25414
James M. Snyder
413 S. Tennessee Ave.
Martinsburg, W. Va. 25401
Karen M. Snyder
320 N. Main St.
Boonsboro, Md. 21713
Kathryn Marie Snyder
Rt. 1, Box 86
Clear Spring, Md. 21722
Kitty A. Snyder
Rt. 3, Box 156
Martinsburg, W. Va. 25401
Mary S. Snyder
Summit Point, W. Va.
Raymond B. Snyder
Charles Town, W. Va.
Richard Alston Snyder
Star Rt. 1, Box 14
Keyser, W. Va.

William N. Snyder
Rt. 2
Charles Town, W. Va. 25414
Mary E. Spaur
Rt. 1, Box 248E
Martinsburg, W. Va. 25401
Thomas R. Spaur, Jr.
Rt. 1, Box 248E
Martinsburg, W. Va. 25401
Donald Gene Specht
631 Jefferson Ave.
Charles Town, W. Va. 25414
Frederick Michael Sperry
Harpers Ferry, W. Va. 25425
William P. Spickler, Jr.
Harpers Ferry, W. Va.
Michael Paige Spiker
RR 4, Box 144
Martinsburg, W. Va.
Philip F. Spittle
Box 137, Rt. 2
Nokesville, Va.
Linda Carol Spitzer
519 Cornelius Ave.
Berkeley Springs, W. Va.
Eleanor Spohr
2 Baldwin Dr.
Millersville, Md.
Robert Walter Stang
Paradise Ave., Rt. 2
Smithsburg, Md.
Frank Thomas Stanley
Rt. 1, Box 232A2
Kearneysville, W. Va. 25430
Cheryl P. Starkey
Summit Point, W. Va.
Daniel C. Starliper
307 Lincoln Dr.
Martinsburg, W. Va.
Cynthia E. Staubs
Dargan, Md. 25425
Lola May Staubs
Harpers Ferry, W. Va. 25425
Mary Susan Stein
2800 Summit Ave.
Baltimore, Md.
Maurice H. Stein, Jr.
710 S. Stewart St.
Winchester, Va. 22601
Beverly H. Stephens
713 N. Third St.
Martinsburg, W. Va. 25401
Kathy A. Stevens
Rt. 1, Box 124
Aberdeen, Md.
Barbara A. Stiles
RFD 1
Charles Town, W. Va. 25414
George O. Stipe
26813 Grace Ct.
Damascus, Md.
Susan Jane Stotler
1002 S. Washington
Berkeley Springs, W. Va.
Vicki L. Stotler
107 Dawson
Berkeley Springs, W. Va.
Jeffrey T. Stouffer
300 N. Main St.
Boonsboro, Md. 21713
George Edward Stover
RFD 2, Box 184M
Martinsburg, W. Va. 25401
Cynthia J. Strader
3 Pinehurst Dr.
Charleston, W. Va.
Sharon M. Strickland
305 Virginia Ave.
Martinsburg, W. Va.
Linda M. Strider
214 W. Wash. St.
Shepherdstown, W. Va. 25443
Bonnie J. Strother
RFD 3, Box 22

Romney, W. Va.
Hersel M. Stuckey
Kearneysville, W. Va. 25430
Clifford Stump
Moorefield, W. Va.
George F. Stump
Rt. 2, Box 20F
Petersburg, W. Va.
Jahu C. Stumpp
835 Point Salem Rd.
Hagerstown, Md. 21740
James R. Stuppio
1005 Winchester Ave.
Martinsburg, W. Va. 25401
Ming Ching Su
Rt. 1
Gore, W. Va.
Cedric A. Sullivan
Bakerton, W. Va. 25410
David L. Sullivan
3320 79th Ave. S.E.
North Forrestville, Md.
Sandra Louise Summers
106 12th Street
Frederick Md. 21701
Reginald S. Swanson
356 Raleigh St. S.E.
Washington, D.C.
Martha E. Sybert
11 Baltimore St.
Savage, Md.
Daniel H. Tabler
Church Street
Shepherdstown, W. Va. 25443
Lois E. Tabler
419 S. Raleigh St.
Martinsburg, W. Va. 25401
Lois Marie Tabler
Rt. 1
Shepherdstown, W. Va.
Nancy E. Tasker
110 Water St.
Keyser, W. Va.
Rosemary L. Taverner
410 Grant Pl.
Frederick, Md.
David Leroy Taylor
Fenwick, W. Va.
Evelyn M. E. Taylor
Rt. 2, Box 28
Kearneysville, W. Va.
Norma Jean Taylor
216 E. John Street
Martinsburg, W. Va. 25401
Susan Rebecca Taylor
243 Delaware Ave.
Harrington, Del.
William Earl Taylor
Box 631
Shepherdstown, W. Va. 25443
Donna Lynne Teare
415 S. Walnut St.
Milford, Del.
Janet Lee Teets
Baker, W. Va.
Michael L. Teets
Aurora, W. Va.
Pamela A. Thatcher
Showers Lane
Martinsburg, W. Va. 25401
Deborah Louise Thobois
5924 25th Ave. S.E.
Washington, D.C.
Jamie E. Thoma
444 Salem Ave.
Woodburg, N. J.
Barbara S. Thomas
524 Barr Ave.
Winchester, Va.
Charles Thomas
405 W. Liberty
Charles Town, W. Va. 25414
David Charles Thomas
102 Aurora St.

Terra Alta, W. Va.
Hilda Jeannette Thomas
Box 433
Thomas, W. Va.
Hazel F. Thompson
607 S. Raleigh St.
Martinsburg, W. Va. 15401
James G. Thompson
18 Young Ave.
Boonsboro, Md. 21713
Linda P. Thompson
Rt. 1
Bunker Hill, W. Va. 25413
Sharron A. Thompson
607 S. Raleigh St.
Martinsburg, W. Va.
William A. Thompson
2708 May Street
Weirton, W. Va.
Wayne Gordon Thomson
P.O. Box 152
Ranson, W. Va. 25438
John Edward Thornes
Rt. 1, Box 70
Ellendale, Del.
Mary B. Thurston
Bunker Hill, W. Va. 25413
Louis Thomas Tiano
503 Werninger St.
Clarksburg, W. Va.
Ronald Harold Todd
325 N. Bedford St.
Georgetown, Del.
Winifred A. Tonalli
107 E. Moler Ave.
Martinsburg, W. Va. 25401
Dennis A. Trolz
1416 New 17 Terrace
Fort Lauderdale, Fla.
Rosa L. Tross
Rt. 55
Wardensville, W. Va.
Doris C. Tuckwiller
Clintonville, W. Va.
Ronald Keith Tull
17 Oak Drive
Smyrna, Del.
Karen Sue Tutwiler
Augusta, W. Va.
Sharon Ann Tutwiler
Augusta, W. Va.
Sachiko Tsujii
141 E. North St.
Leesburg, Va.
Samuel F. Turner
1002 N. Queen St.
Martinsburg, W. Va. 25401
Charles E. Twigg
Green Spring, W. Va.
Phyliss L. Twigg
548 Park Ave.
LaVale, Md.
Roger T. Twigg
Green Spring, W. Va.
George Tracy Tyler
607 Abbots Lane
Falls Church, Va.
Sharon A. Unger
104 Kent Terr. Apt. 5
Martinsburg, W. Va. 25401
Joan C. Upton
366 Boyd Ave.
Martinsburg, W. Va. 25401
Michael Henry Vance
Rt. 2, Box 232
Winchester, Va.
Sandra E. Vandevander
Franklin, W. Va.
Thomas Vande Velde
36 Holte Street
Westfield, N. Y.
Frances C. Vannoy
217 W. John St.
Martinsburg, W. Va. 25401

Leonard Therrell Vaughan
RFD 4, Box 300C
Martinsburg, W. Va. 25401
Lynda Lee Vaughn
Shepherdstown, W. Va.
Tamara G. Vetter
Box 538
Moorefield, W. Va.
James E. Vickers
RFD 3, Box 201
Laurel, Del.
Margaret Anne Von Gunten
Rt. 2, Box 397, Watts Rd.
Owings Mill, Md.
Richard S. Wachtel
105 S. Red Hill Rd.
Martinsburg, W. Va. 25401
Edward Daniel Wagner
3 Chester Circle
Glen Burnie, Md.
Linda D. Wagoner
Cumberland St.
Wiley Ford, W. Va.
Kelley B. Waldeck
101 W. High Street
Shepherdstown, W. Va. 25443
Patricia A. Waldeck
121 Main Street
Shepherdstown, W. Va. 25443
Roxanna Kay Walker
Route 3
Hedgesville, W. Va. 25427
Sherry Lee Walker
Box 163
Bunker Hill, W. Va.
Stephen Roger Walling
General Delivery
Martinsburg, W. Va. 25401
Mike Kirk Walter
Box 62A
Bunker Hill, W. Va.
Treva L. Walter
Bunker Hill, W. Va. 25413
Gerald R. Walter
504 Elm St.
Chambersburg, Pa.
Mamie Frances Walters
RFD 1, Box 177M
Kearneysville, W. Va. 25430
Timothy Wanda
Rt. 3, Bedford Rd.
Cumberland, Md.
Karen Sue Ward
Rt. 1, Box 171
Ridgeley, W. Va.
Rebecca K. Ware
Rt. 2, Woodbyrne Farm
Charles Town, W. Va. 25414
Vanda Rose Wark
12 W. Cortelyou St.
Huntington Station, N. Y.
Agnes M. Warther
Poolesville, Md.
Michael Ray Walters
101 Fairfax Blvd.
Ranson, W. Va. 25438
Galen C. Warner
Franklin, W. Va.
Wendell E. Warner
Riverton, W. Va.
Thomas C. M. Washington, Jr.
310 W. High Street
Shepherdstown, W. Va. 25443
Fredrick S. Watson
Rt. 2, Box 263
Martinsburg, W. Va. 25401
Deborah Ann Watts
1422 Glenwood Ave.
Hagerstown, Md.
Marcia Elaine Webb
Box 147, Rt. 1
Harpers Ferry, W. Va.
Nancy A. Webb
184 Chester Knoll
Millford, Del.
Judy B. Weese
Box 343
Shepherdstown, W. Va. 25443
Joseph G. Weiss
151 Donny Brooke Dr.
Hagerstown, Md. 21740
Sonja J. Welk
Rt. 2, Box 304
Westminster, Md.
Tenna Blanche Weller
Rt. 2
Martinsburg, W. Va.
Michael Lee Welshans
407 Teneno St.
Martinsburg, W. Va.
John Robert Wensyel
RD 2, Morrows Rd.
Rayland, Ohio
Harding P. Wescott, Jr.
Massawadox, Va.
Kenneth Ray West
217 Barnett Ave.
Waynesboro, Pa.
Randolph Oniel West
Box 426
Hawthorne, Florida
Elizabeth Lynn Westfall
144 Riverside Dr.
Richwood, W. Va.
Carolyn N. Whetzel
Kearneysville, W. Va. 25430
Gloria J. Whitacre
Highland Ave.
Wiley Ford, W. Va.
Gwendolyn J. Whitacre
Capon Bridge, W. Va. 26711
Alma Sue White
Box 34
Camden on Gauley, W. Va.
Lavena A. White
516 W. Middle
Gettasburg, Pa.
Lois Arlene White
Orchard Rd.
Waynesboro, Pa.
Rodney Allen White
Charles Town, W. Va.
Rory Wayne White
Cedar Grove, W. Va.
Jeffrey Scott Whitmore
Maple Ave.
Charles Town, W. Va. 25414
Wayne A. Whitmore
Morrison Ave.
Charles Town, W. Va. 25414
J. Calvin Whittington
P.O. Box 242
Shepherdstown, W. Va. 25443
Walter E. Whittington
Box 505
Shepherdstown, W. Va. 25443
Wm. F. Whittington, Jr.
723 2nd Street
Martinsburg, W. Va. 25401
Shirley R. Wigfield
Paw Paw, W. Va.
Stephen G. Wildasin
Rt. 2, Box 357
Thurmont, Md.
C. Lynn Wiley
18 Meadow Lane
Bridgeport, Md.
Theresa V. Wilke
Mt. Carmel Rd.
Parkton, Md.
Jerry W. Williams
Bunker Hill, W. Va. 25413
Nancy L. Williams
Brandywine, W. Va.
Ronnie Zame Williams
Charles Town, W. Va. 25414
Sandra M. Williams
Bunker Hill, W. Va. 25413
William R. Willingham
Box 371
Charles Town, W. Va. 25414
Fred A. Willis
510 S. Queen St.
Martinsburg, W. Va. 25401
Janis E. Willis
Box 52
Harpers Ferry, W. Va. 25425
Ann L. Wilson
Box 3080
Upper Marlboro, Md.
Elaine F. Wilson
116 Chipley Lane
Moorefield, W. Va.
G. Frederick Wilson
30 G. St.
Keyser, W. Va.
Steven W. Wilson
Augusta, W. Va. 26704
William Keith Wilson
Route 4, Box 301
Martinsburg, W. Va. 25401
George Thomas Wilt
Harpers Ferry, W. Va.
John Paul Wilt
309 W. Washington St.
Charles Town, W. Va. 25414
Katherine A. Wilt
Harpers Ferry, W. Va.
Patricia Ann Wilt
Rt. 1
New Windsor, Md.
Joseph G. Wimer
642 State Circle
Martinsburg, W. Va. 25401
James M. Wine
Box 598
Shepherdstown, W. Va. 25443
Linda K. Wineman
Fort London, Pa.
Randolph S. Wingfield
10 Richards Ave.
Winchester, Va.
Mary Lou Wirth
Rt. 2, Box 91
Burlington, W. Va.
Gaye R. Wise
Denton, Md.
Beverly E. Wishard
245 Shickler Ave.
Waynesboro, Pa.
Nancy E. Withers
Box 253
Paw Paw, W. Va.
Karl L. Wolf
908 Dewey Ave.
Hagerstown, Md.
Linda K. Wolford
816 Winchester Ave.
Martinsburg, W. Va. 25401
Deane C. Woodring
734 Virginia Ave.
Hagerstown, Md. 21740
Connie Woods
Indore, W. Va.
Robert W. Woods
1101 W. Addition
Martinsburg, W. Va. 25401
Ronald Woodward
Route 3, Box 15C
Martinsburg, W. Va. 25401
Eva Lynne Woolridge
NIH Pacific Office
APO San Francisco, Calif.
Sally R. Worsley
808 Violet Pl.
Silver Spring, Md.
Jack T. Worton, Jr.
1009 E. Street
Washington, D.C.
Gary W. Wratchford
14 Virginia Ave.
Petersburg, W. Va.
Clifford Paul Wright
105 Della Lane
Boonsboro, Md. 21713
James K. Wright, Jr.
High Street
Shepherdstown, W. Va. 25443
Richard L. Wright
203 Princess St.
Shepherdstown, W. Va. 25443
Joan M. Writt
Route 1
Harpers Ferry, W. Va. 25425
Brenda Faye Wroe
729 Winchester Ave.
Martinsburg, W. Va. 25401
Georgia Ann Wyand
Route 1
Keedysville, Md. 21756
H. Joyce Wyler
Route 1, Box 114
Shenandoah Junction, W. Va. 25442
Beverly Irene Yakubow
225 Springdale
Wheeling, W. Va.
William E. Yanovitch
402 Jefferson St.
Annapolis, Md.
Karen L. Yost
Box 11
Berkeley Springs, W. Va.
Linda K. Yost
Box 11
Berkeley Springs, W. Va.
Sharon F. Young
1956 Farmingdale Rd.
Scotch Plains, N. J.
Terif C. Young
Shepherdstown, W. Va. 25443
Marvin J. Yurish
126 Kent Terrace
Martinsburg, W. Va. 25401
Susan M. Zembower
748 National Highway
LaVale, Md.
Sally Ann Zemke
800 N. Colony Rd.
Meriden Ct.
Constance E. Ziegler
Route 1
Falling Waters, W. Va. 25419
Aaron A. Zimmerman
306 S. Illinois Ave.
Martinsburg, W. Va. 25401
Beverly G. Zinck
Box 27
Harpers Ferry, W. Va. 25425
Joseph Craig Zirk
227 Washington St.
Moorefield, W. Va.
Charlotte Zirkle
7703 Lee Highway
Falls Church, Va.
Roger Lee Zirkle
Rt. 4, Oakhaven Trailer Ct.
Martinsburg, W. Va. 25401
Alexander P. Zucosky
222 Mahan Rd.
Weirton, W. Va.

INDEX

A

Administration 142-159
Administration and Faculty 140-141
Administration and Faculty Directory 202
Administrative Assistants 147
Advisory Council to the President 102
Alpha Beta Alpha 108
Alpha Psi Omega 109
Alpha Rho Tau 110
Alpha Sigma Tau 132-133
Athletic Banquet 96
Awards Assembly 52-57

B

Band 114
Baseball 76-80
Basketball 67-71
Bates, Loyd, Dean of Students 144
Beta Iota Omicron 111
Borwick, Mollie, Associate Dean of
Students and Dean of Women 144
Boteler Hall Officers 103
Butcher, James A., President of
Shepherd College 142-143
Butcher Family 143
Butcher, James A., Inauguration 44-47

C

Cheerleaders 82-83
Choir 115
Classes 160-161
Coaches 97
COHONGOROOTA, The 112
College Center 113
Commencement 58-59
Contents 2-3

D

Delta Sigma Pi 130-131
Division of Business Administration 148
Division of Education and Psychology 149
Division of Fine Arts 150-151
Division of Health and Physical
Education 152
Division of Home Economics 153
Division of Languages and Literature 154-155
Division of Social Sciences 156-157
Division of Science and Mathematics 158-159
Doss, Charles, Business Manager 145

E

Editor's Page 216

F

Faculty 140-159
Fee, Sandra, Director of Housing 145
Football 62-66
Freshman Class 193-201
Freshman Class Officers 193

G

Gardiner Hall Officers 104

H

Henderson, Earl E., Administrative
Assistant to the President 145
Homecoming Queen 48-49
Home Economics Club 116

I

Index 214-215
Interfraternity Council 128
International Relations Club 117
Inauguration of Dr. James A. Butcher 44-47

J

Junior Class 177-185
Junior Class Officers 177

K

Kappa Delta Pi 118
Kappa Omicron Phi 119
Kenamond Hall Officers 105

M

INDEX

Madrigal Singers 115
MENC 120
Men's Intramurals 84-89
Miller Hall Officers 106
Moler, James, Coordinator of
Educational Field Services 146

N

Newman Apostolate 121

O

Organizations 98-139

P

Panhellenic Council 128
Phi Sigma Epsilon 136-137
PICKET, The 122
President of the Student Body 100
President's Advisory Council 102

Q

Queen Shepherd 50-51

R

Ram's Club 123
Rath, G. Norris, Assistant to the
Registrar and Coordinator of
Data Processing 146
Recognition Day 52-57
Residence Halls 103-107
Rider, Allison, Registrar and
Director of Admissions 144
Romano, John, Financial Aids Officer 145

S

Senate 100-101
Senior Class 166-176
Senior Class Officers 166
Sigma Pi Epsilon 124
Sigma Sigma Sigma 134-135
Slonaker, A. Gordon, Academic Dean 144
Smith, Mrs. Veta Lee 42-43
Snyder, Vivian, Assistant to Business
Manager 146
Sophomore Class 186-192
Sophomore Class Officers 186
Sports 60-97
Stage Band 114
Student Court 101
Student Directory 203-213
Student National Education Association 126
Student Senate 100-101
Student Senate Officers 101
Student Senate President 100
Student's Association of Health,
Physical Education and Recreation 125
Swimming 72-75

T

Table of Contents 2-3
Tabler, Agnes, Assistant Registrar 146
Tau Kappa Epsilon 138-139
Track and Field 81
Turner Hall Officers 107

V

Vaughn, William, Director of
College Center 146

W

Who's Who Among Students in American
Colleges and Universities 162-165
Wolf, Karl L., President of Student Senate 100
Women's Recreation Association 127
WRA Activities 90-95

EDITOR'S PAGE

The year 1968 – 1969 has been very eventful and fast moving. We arrived on campus and were greeted by a new president and by a change in administrative thinking. We saw new responsibilities and duties given the students of Shepherd College. We dedicated a new administration building. We inaugurated Dr. James Alvin Butcher as President of Shepherd College. And, finally, we said goodby to many dear and faithful friends.

As co-editors of the COHONGOROTOA, we would like to take this opportunity to thank our graduating seniors Assistant Editor and Sports Editor Sonny Hoeltzel and Assistant Editor and Class Supervisor Charlotte Arnold, our advisor Professor Henry W. Perry, and the other members of the COHONGOROOTA Staff for a job well done. It has been a pleasure working with them this year.

Susan M. Mentzer
Karl L. Wolf